

UNIVERSIDAD NACIONAL DE INGENIERIA
Facultad de Ingeniería Civil



**DISEÑO GEOMETRICO DE UN PROYECTO DE
CARRETERA USANDO EL PROGRAMA TOPO,
APLICADO EN EL TRAMO MATARANI - Ilo**

Tomo II

TESIS

**PARA OPTAR EL TITULO PROFESIONAL DE:
INGENIERO CIVIL**

PRESENTADO POR:

JOSE ARTURO LEYVA URPI

**LIMA - PERU
2001**

INDICE DE PLANOS

VARIANTE INICIO Planta y Perfil Longitudinal	Km 0+000 – Km 1+000
VARIANTE AGUA LIMA Planta y Perfil Longitudinal	Km 3+600 – Km 5+600
MATARANI-MOLLENDO Planta y Perfil Longitudinal	Km 0+000 – Km 9+000
Secciones Transversales	Km 0+000 – Km 9+000

VARIANTE INICIO



INICIO PROYECTO
MATARANI - ILO
KM 0+000 - KM 75+918

V.D. 50 KM/HR

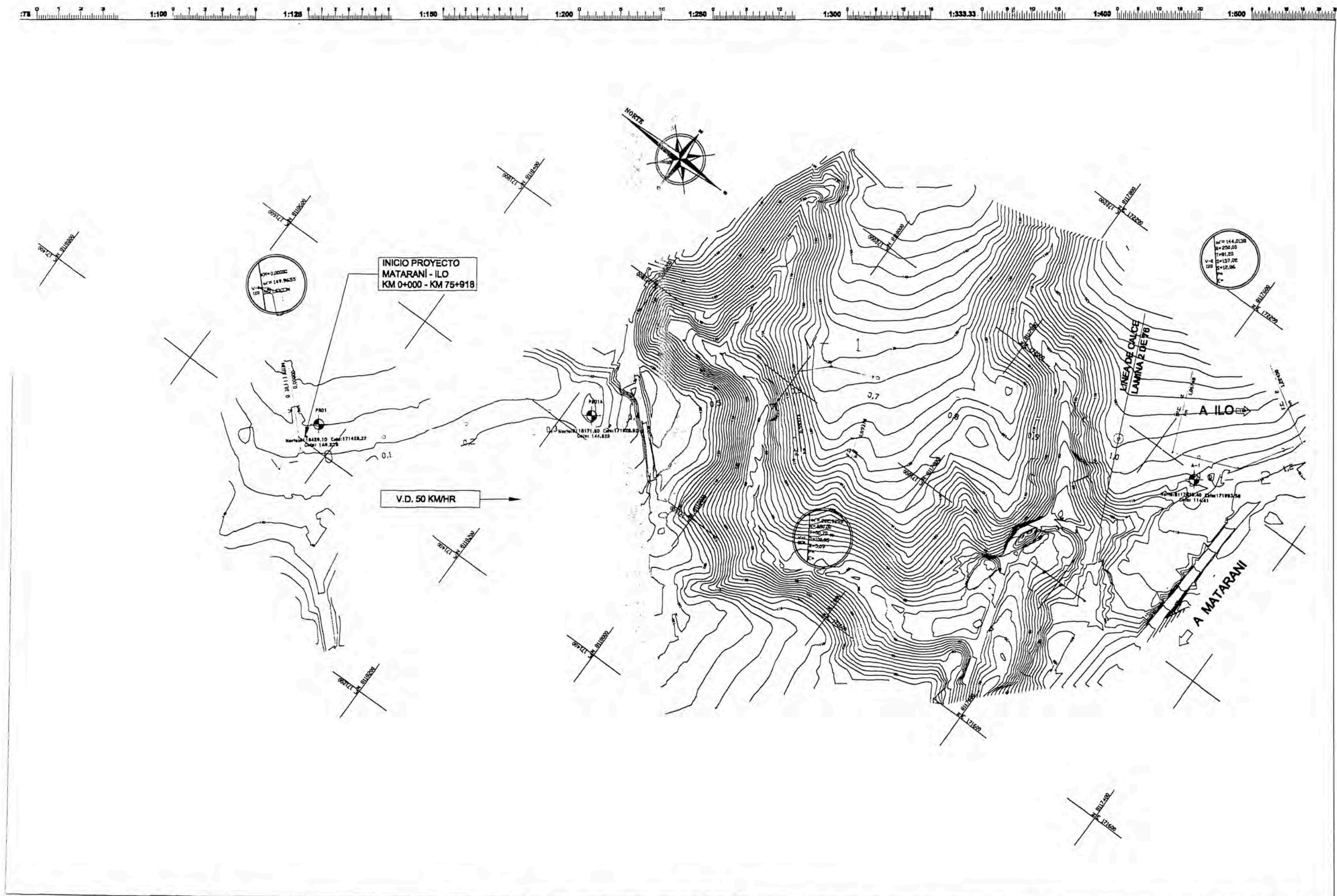

Aprobó:

REVISIONES		
N°	FECHA	DESCRIPCIÓN

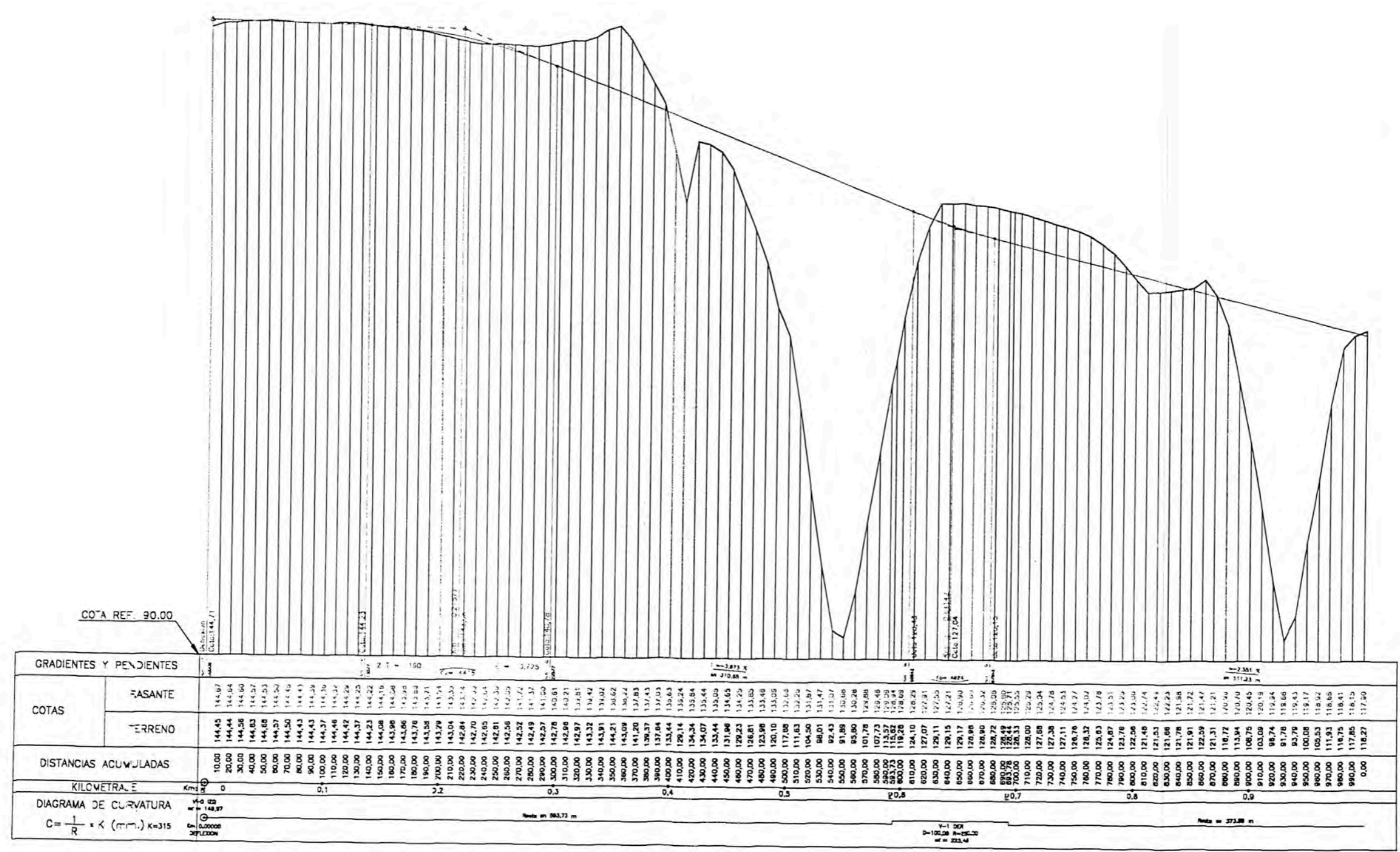

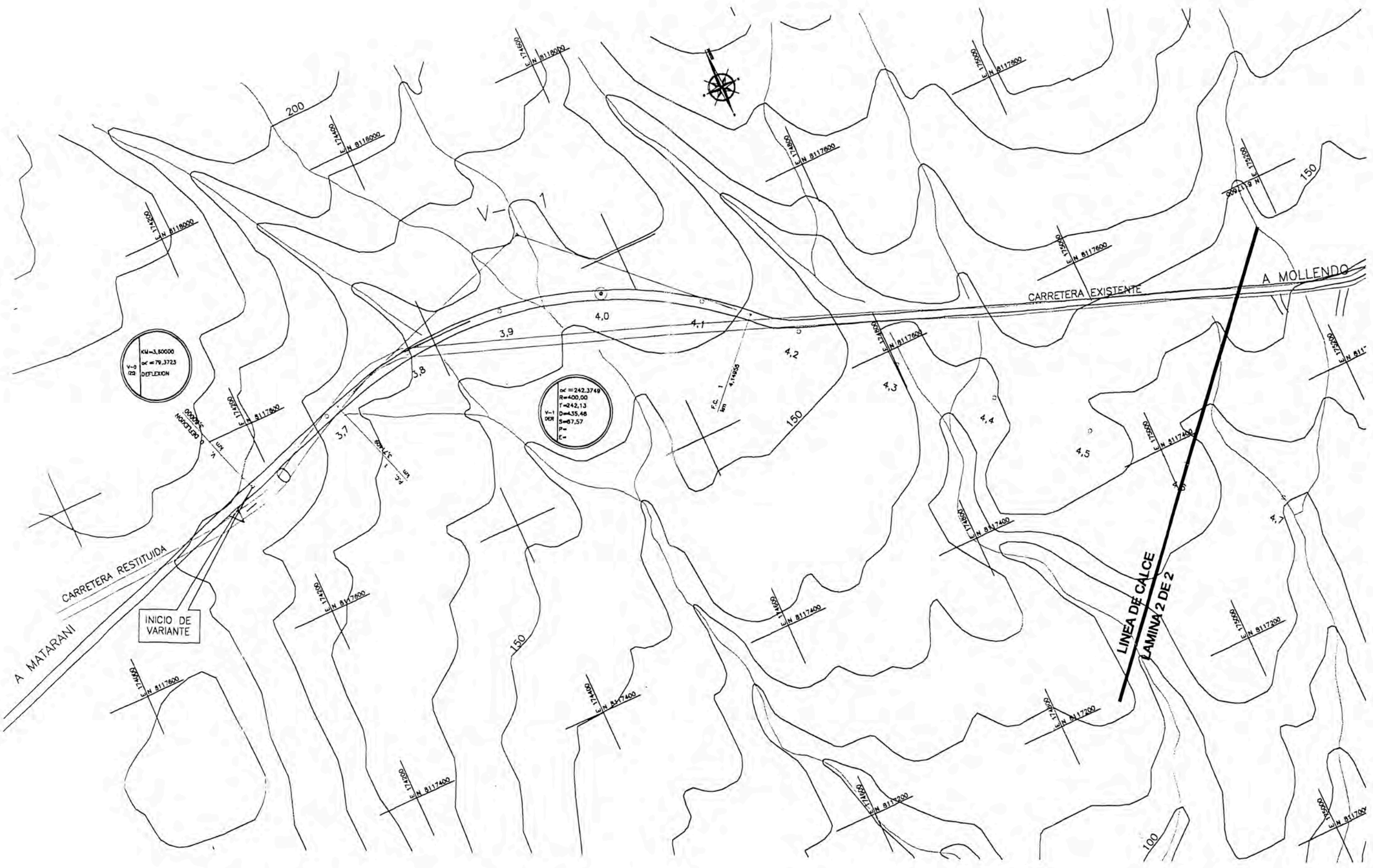

UNIVERSIDAD NACIONAL DE INGENIERIA
 FACULTAD DE INGENIERIA CIVIL
 DEPARTAMENTO ACADEMICO DE TOPOGRAFIA Y VIAS DE TRANSPORTE

Diseñó: Bach. A. Laya U
 Dibujó: A.L.U.
 Verificó: Ing. G. Rosales B
 CIP 28841
 Presentó: Bach. A. Laya U

Aprobó:

REVISIONES	
N°	FECHA

ESTUDIOS DE INGENIERIA
 PARA EL DISEÑO GEOMETRICO
 DE LA CARRETERA MATARANI - ILO

SECTOR: MATARANI - MOLLEDO
 PLANO DE PLANTA
 KM 3+600 - KM 4+500

ESCALA: H=1:4000 V=1:400
 FECHA: DICIEMBRE 2000
 PPV - 001

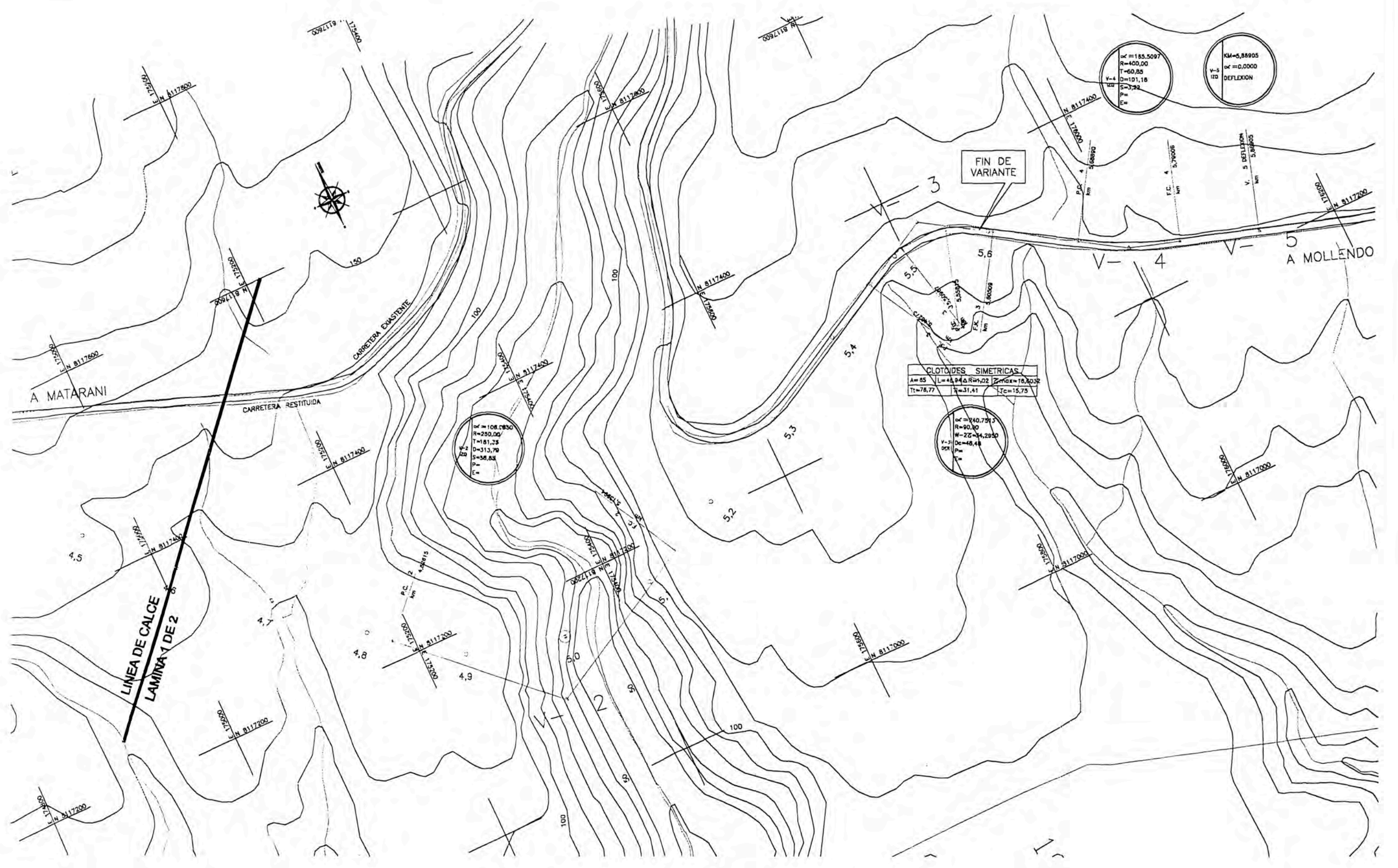

CLOTOS SIMETRICAS

A=85	L=48.94	R=90.00	Z=10.00	T=78.77	S=31.41	Tc=15.75
------	---------	---------	---------	---------	---------	----------

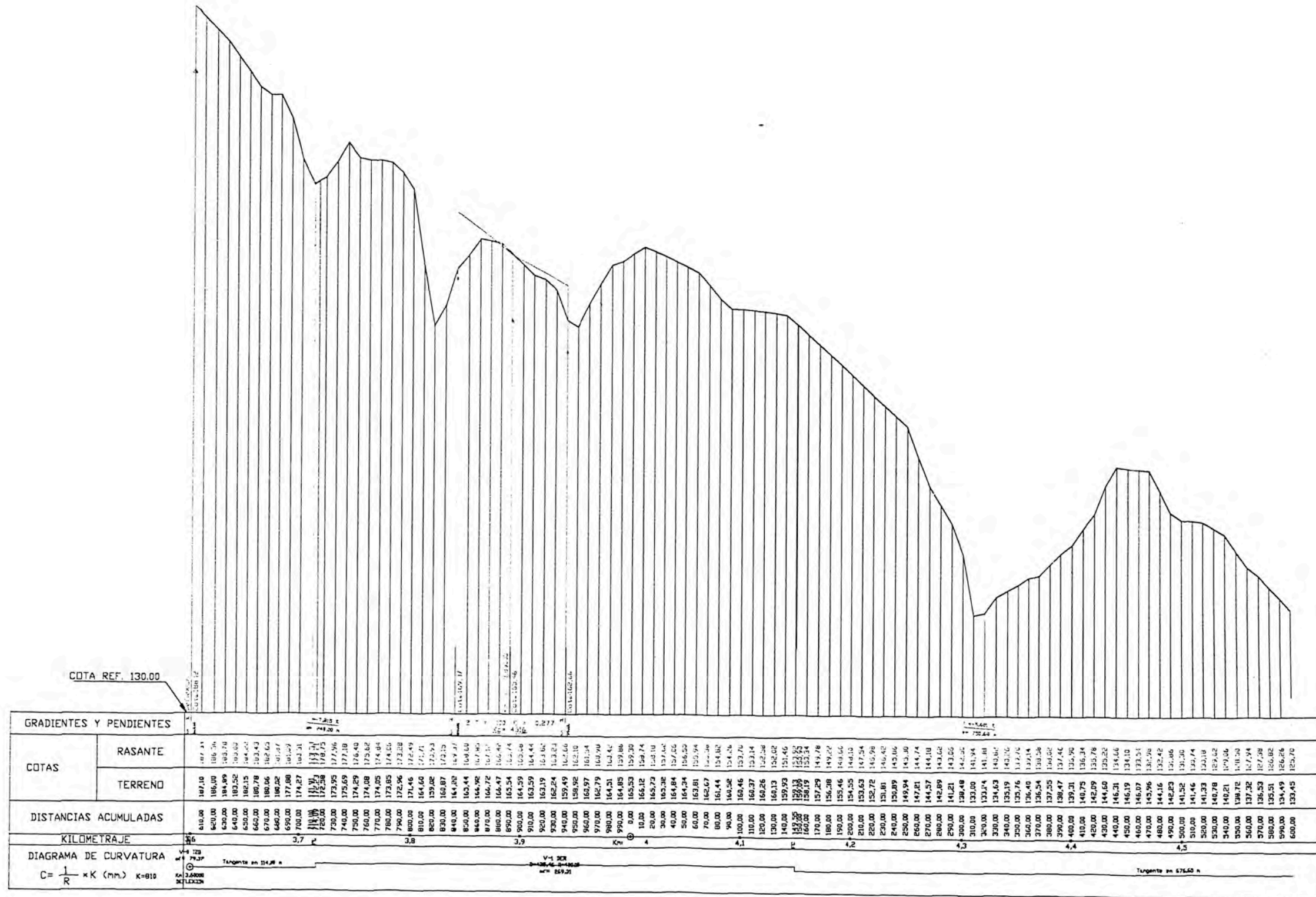

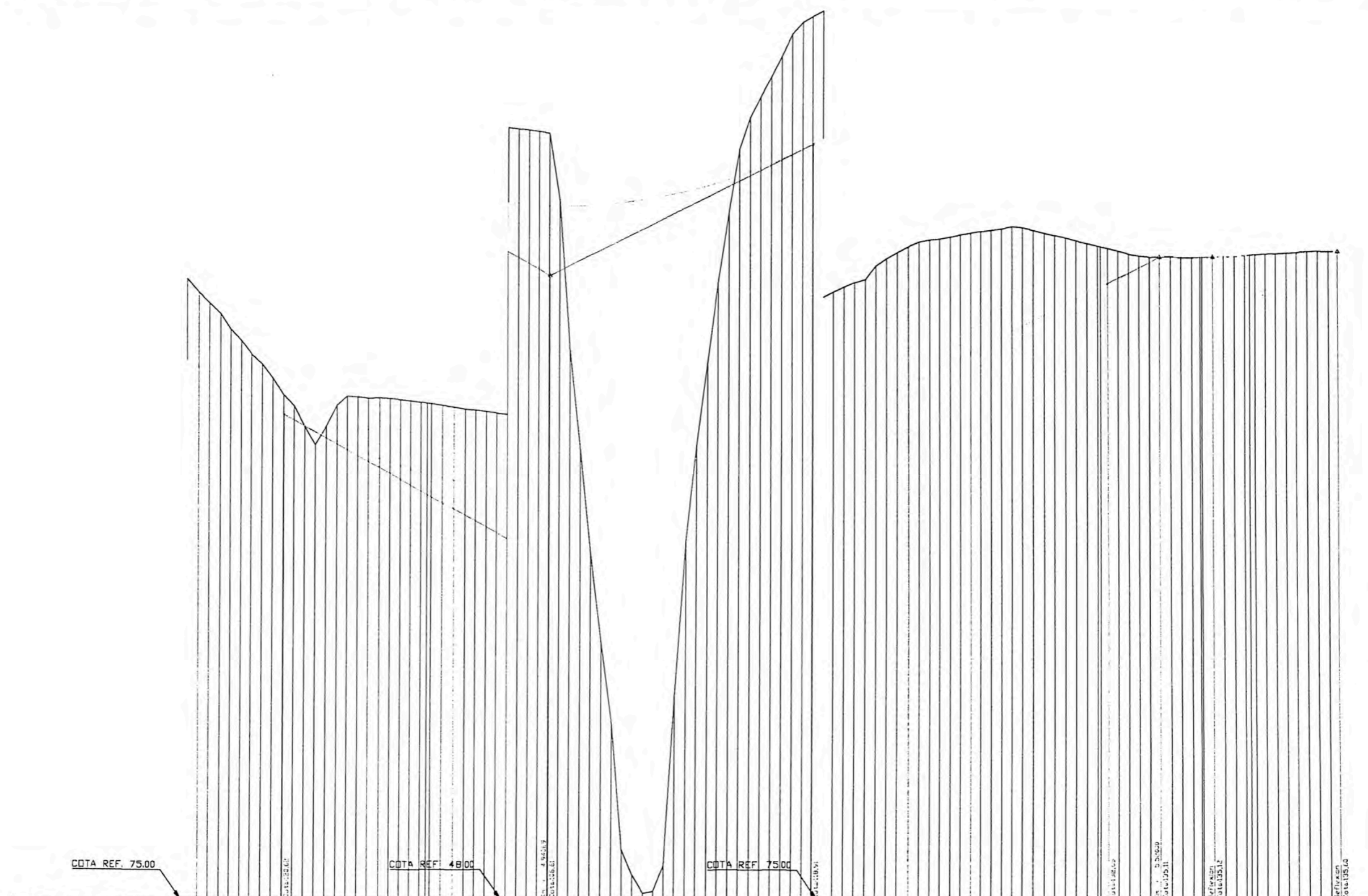
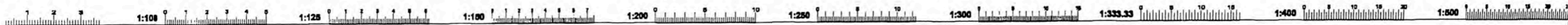

GRADIENTES Y PENDIENTES		K = 4733		K = 5371	
COTAS	RASANTE	131.45	132.76	134.00	135.00
	TERRENO	131.45	132.76	134.00	135.00
DISTANCIAS ACUMULADAS		640.00	610.00	620.00	630.00
KILOMETRAJE		4.5	4.7	4.8	4.9
DIAGRAMA DE CURVATURA		$C = \frac{1}{R} \times K \text{ (mm.)} \quad K=810$			

UNIVERSIDAD NACIONAL DE INGENIERIA
 FACULTAD DE INGENIERIA CIVIL
 DEPARTAMENTO ACADÉMICO DE TOPOGRAFIA Y VIAS DE TRANSPORTE

Diseñó: Smith, A. Lagos U
 Dibuja: A.L.U.
 Verificó: Ing. G. Bustos B
 CIP 28951
 Presentó: Smith, A. Lagos U

REVISIONES	
Nº	FECHA

ESTUDIOS DE INGENIERIA
 PARA EL DISEÑO GEOMETRICO
 DE LA CARRETERA MATARANI - ILO

SECTOR: MATARANI - MOLLEDO
 PERFIL LONGITUDINAL
 KM 4+600 - KM 5+600

ESCALA: H=1:400 V=1:400
 FECHA: DICIEMBRE 2000
 PLV - 002

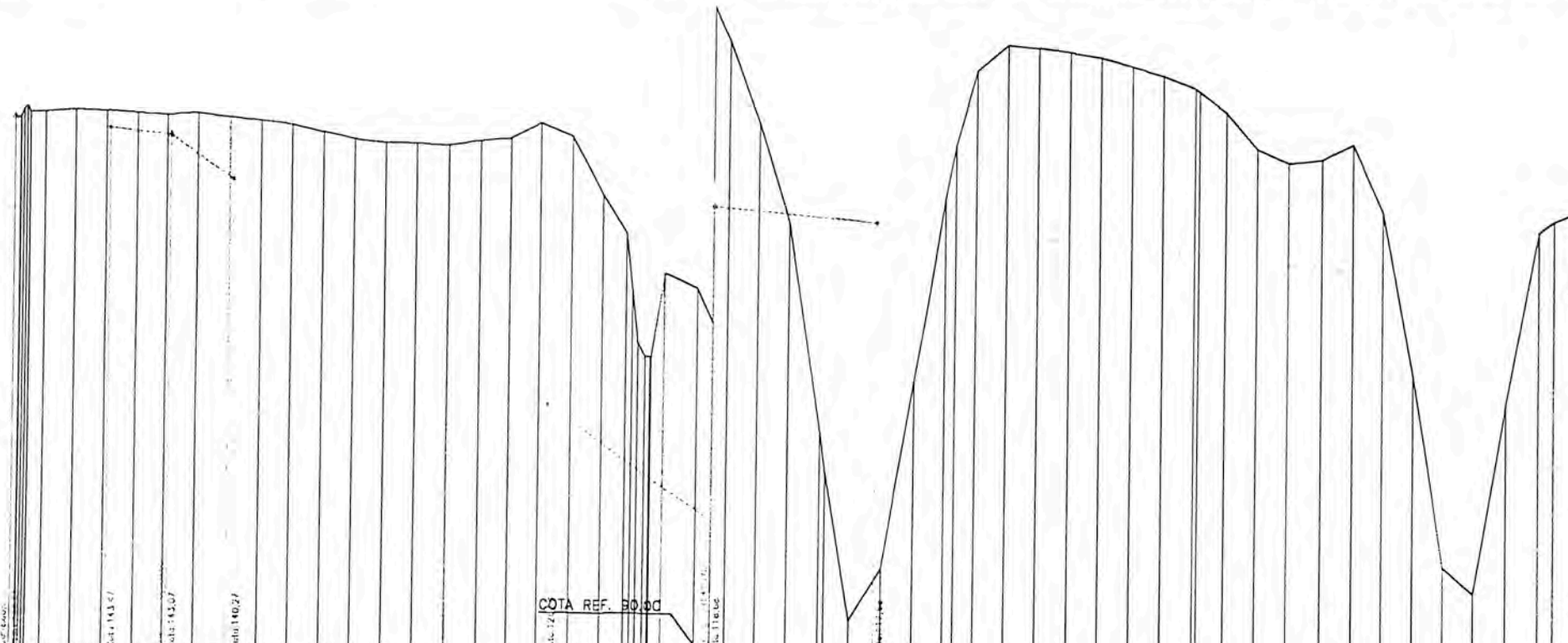
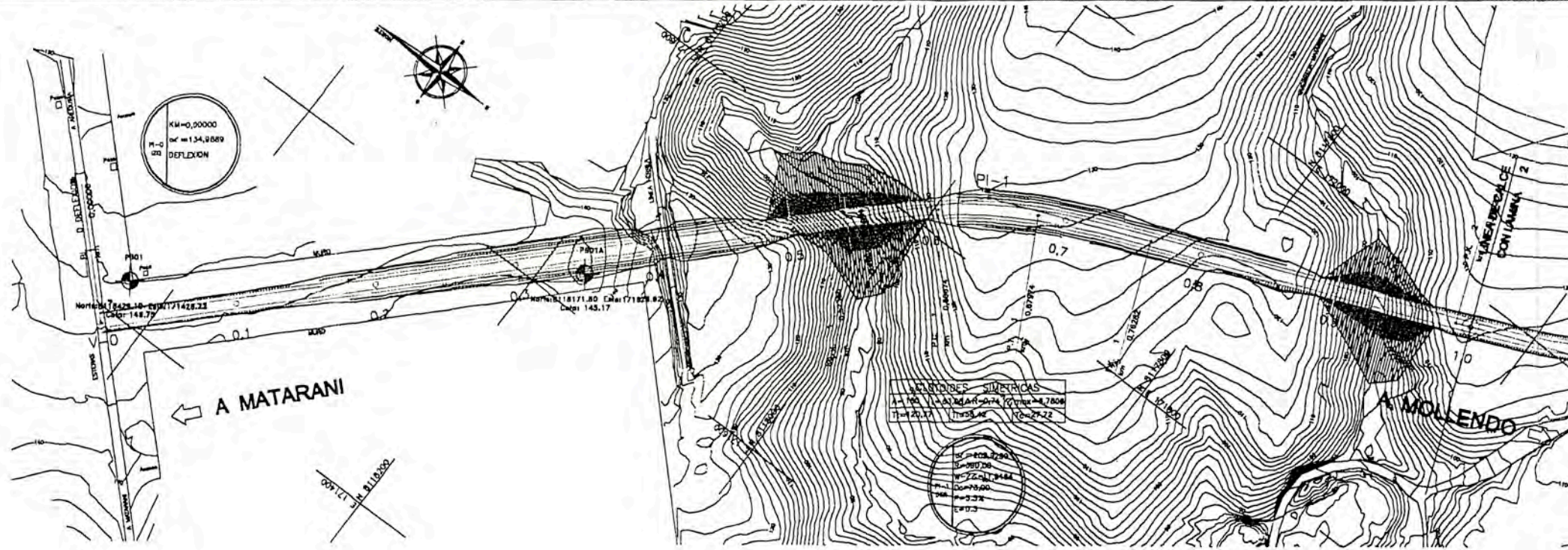
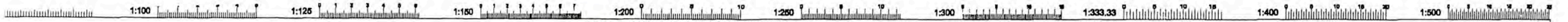

GRADIENTES Y PENDIENTES		1.100	1.125	1.150	1.200	1.250	1.300	1.333.33	1.400	1.500
COTAS	RASANTE	144.83	144.97	145.14	145.37	145.62	145.88	146.15	146.42	146.69
	TERRENO	144.83	144.94	145.07	145.21	145.35	145.50	145.65	145.80	145.95
DISTANCIAS ACUMULADAS		0.00	40.00	80.00	120.00	160.00	200.00	240.00	280.00	320.00
KILOMETRAJE		0.00	0.1	0.2	0.3	0.4	0.5	0.6	0.7	0.8

LEYENDA DRENAJE	
	ALCANTARILLA
	LOSA
	CUNETA
	BADÉN
	CUNETA DE CORONACIÓN
	ZANJA DE DRENAJE
	SUBDREN

UNIVERSIDAD NACIONAL DE INGENIERIA
 FACULTAD DE INGENIERIA CIVIL
 DEPARTAMENTO ACADEMICO DE TOPOGRAFIA Y VIAS DE TRANSPORTE

Diseño: Bach. A. Lopez U
 Dibujó: A.L.J
 Verificó: Ing. G. Bassani & CP 38891
 Presentó: Bach. A. Lopez U

REVISIONES	
Nº	FECHA

ESTUDIOS DE INGENIERIA
 PARA EL DISEÑO GEOMETRICO
 DE LA CARRETERA MATARANI - ILO

SECTOR: MATARANI - MOLLEDO
 PLANTA Y PERFIL LONGITUDINAL
 KM 0+000 - KM 1+000

ESCALA: H=1:4000 V=1:400
 FECHA: DICIEMBRE 2000
 PP - 001

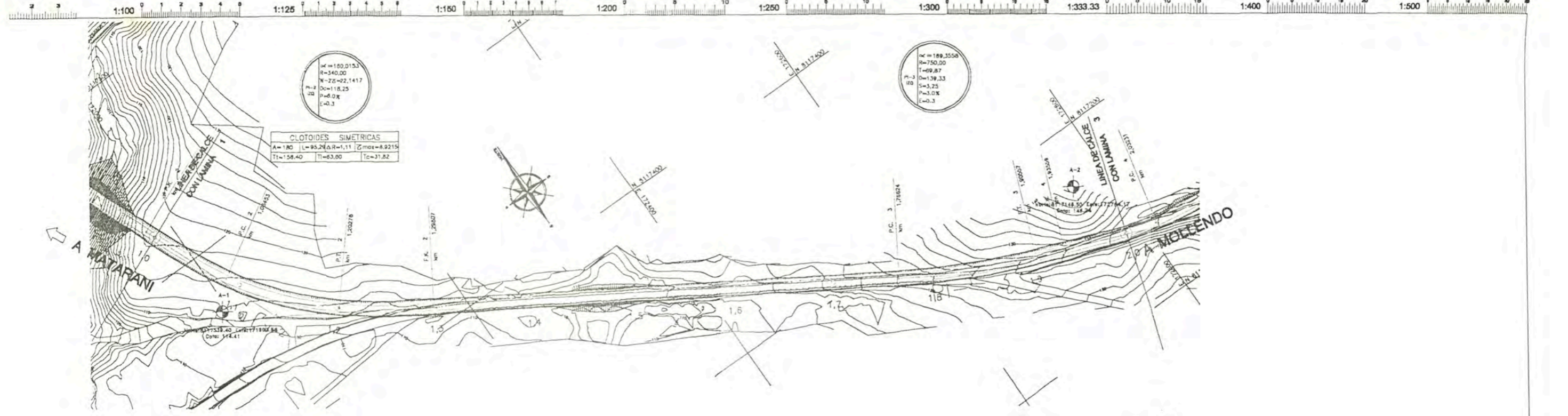

GRADIENTES Y PENDIENTES		COTAS		DISTANCIAS ACUMULADAS	KILOMETRAJE	DAGRAMA DE CURVATURA
	RASANTE	113.04	117.78	0.00	0	$C = \frac{1}{R} \times K$ (mm.) K=405 1=180.2 D=65.29 2=118.25 R=340.00 3=189.35 R=750.00 4=180.2 D=65.29
	TERRENO	118.30	117.78	20.00	1	
		117.32	116.86	40.00	2	
		115.98	115.38	60.00	3	
		113.45	112.44	80.00	4	
		111.93	111.04	100.00	5	
		114.51	111.38	120.00	6	
		114.18	111.46	140.00	7	
		114.00	111.46	160.00	8	
		113.26	111.46	180.00	9	
		113.31	111.46	200.00	10	
		112.44	111.46	220.00	11	
		111.04	111.46	240.00	12	
		111.38	111.46	260.00	13	
		111.46	111.46	280.00	14	
		110.84	111.46	300.00	15	
		110.54	111.46	320.00	16	
		110.80	111.46	340.00	17	
		110.76	111.46	360.00	18	
		110.71	111.46	380.00	19	
		110.63	111.46	400.00	20	
		110.71	111.46	420.00	21	
		110.72	111.46	440.00	22	
		110.87	111.46	460.00	23	
		111.03	111.46	480.00	24	
		111.30	111.46	500.00	25	
		111.57	111.46	520.00	26	
		111.76	111.46	540.00	27	
		112.14	111.46	560.00	28	
		112.44	111.46	580.00	29	
		112.72	111.46	600.00	30	
		113.04	111.46	620.00	31	
		113.45	111.46	640.00	32	
		114.06	111.46	660.00	33	
		114.81	111.46	680.00	34	
		115.04	111.46	700.00	35	
		115.01	111.46	720.00	36	
		116.57	111.46	740.00	37	
		117.60	111.46	760.00	38	
		118.70	111.46	780.00	39	
		119.77	111.46	800.00	40	
		120.19	111.46	820.00	41	
		120.53	111.46	840.00	42	
		120.85	111.46	860.00	43	
		121.20	111.46	880.00	44	
		121.90	111.46	900.00	45	
		122.97	111.46	920.00	46	
		123.83	111.46	940.00	47	
		124.73	111.46	960.00	48	
		125.61	111.46	980.00	49	
		126.49	111.46	1000.00	50	
		126.74	111.46	1020.00	51	
		127.34	111.46	1040.00	52	
		127.89	111.46	1060.00	53	
		128.37	111.46	1080.00	54	
		128.80	111.46	1100.00	55	
		129.30	111.46	1120.00	56	
		129.85	111.46	1140.00	57	
		130.65	111.46	1160.00	58	
		131.71	111.46	1180.00	59	
		133.05	111.46	1200.00	60	

LEYENDA DRENAJE

- ALCANTARILLA
- LOSA
- CUNETA
- BADÉN
- CUNETA DE CORONACIÓN
- ZANJA DE DRENAJE
- SUBDREN

UNIVERSIDAD NACIONAL DE INGENIERIA
 FACULTAD DE INGENIERIA CIVIL
 DEPARTAMENTO ACADÉMICO E TOPOGRAFIA Y VIAS DE TRANSPORTE

Diseño: Bach. A. Luján U
 Dibujo: A.L.U.
 Verificación: Ing. G. Benavente B
 CIP 388641
 Presentación: Bach. A. Luján U

REVISIONES	
Nº	FECHA

ESTUDIOS DE INGENIERIA
 PARA EL DISEÑO GEOMETRICO
 DE LA CARRETERA MATARANI - ILO

SECTOR: MATARANI - MOLLENDO
 PLANTA Y PERFIL LONGITUDINAL
 KM 1+000 - KM 2+000

ESCALA: H=1:4000 V=1:400
 FECHA: DICIEMBRE 2000
 PP - 002

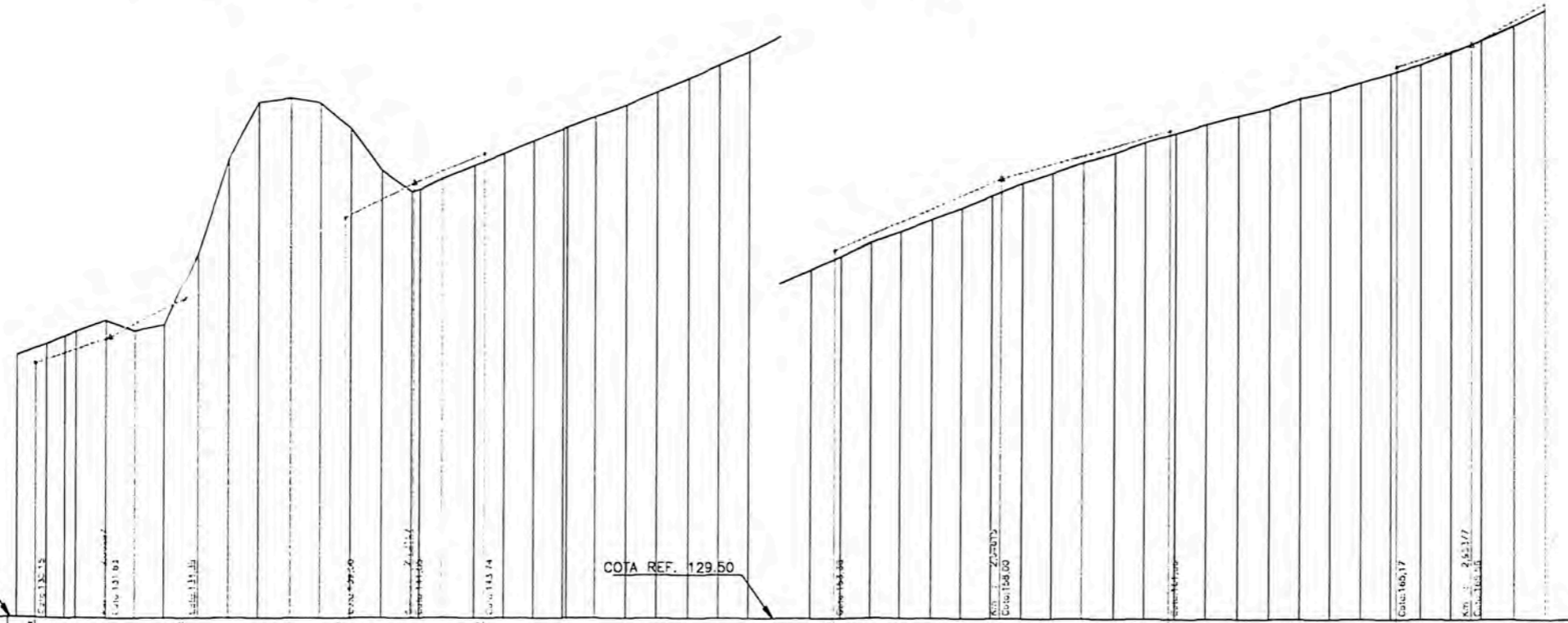
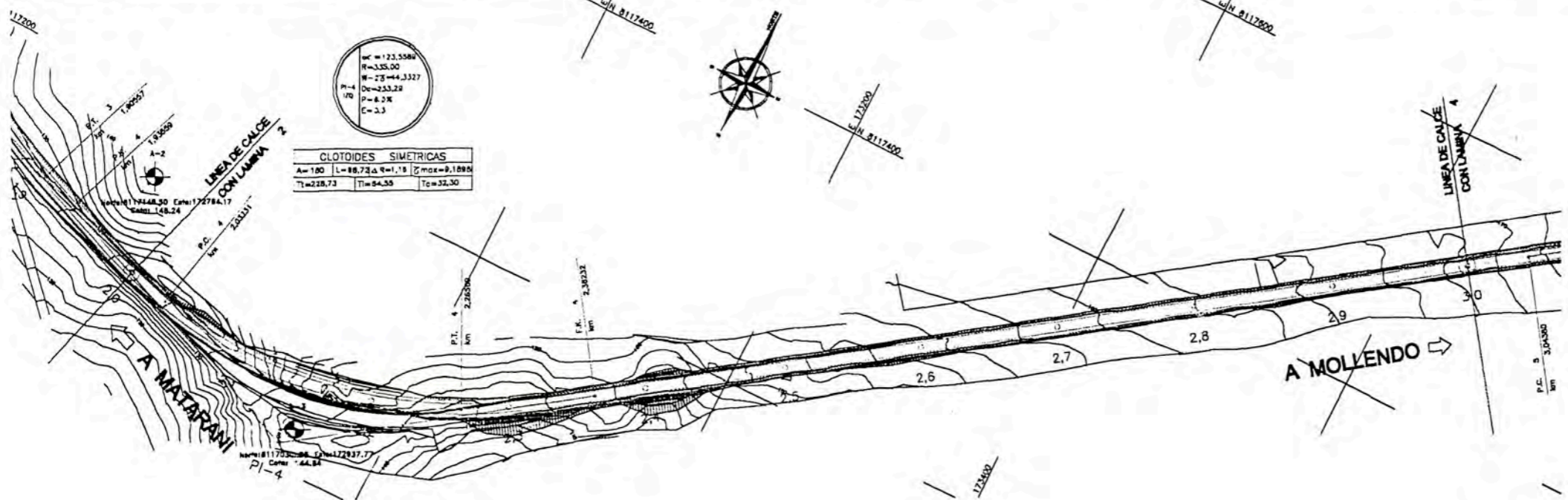
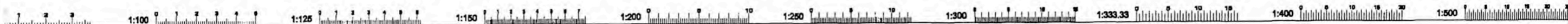

GRADIENTES Y PENDIENTES		2+000	2+100	2+200	2+300	2+400	2+500	2+600	2+700	2+800	2+900	3+000
COTAS	RASANTE	129.71	132.39	133.12	133.84	134.56	135.28	136.00	136.72	137.44	138.16	138.88
	TERRENO	130.65	131.41	132.17	132.93	133.69	134.45	135.21	135.97	136.73	137.49	138.25
DISTANCIAS ACUMULADAS		0.00	20.00	40.00	60.00	80.00	100.00	120.00	140.00	160.00	180.00	200.00
KILOMETRAJE		2.00	2.05	2.10	2.15	2.20	2.25	2.30	2.35	2.40	2.45	2.50
DIAGRAMA DE CURVATURA		$C = \frac{1}{R} \times K \text{ (mm.) } K=403$ $D=133.29 \quad R=334.32$ $A=100.0 \quad L=86.73$ $e=1.18 \quad Z_{max}=9.1899$										

LEYENDA DRENAJE	
	ALCANTARILLA
	LOSA
	CUNETA
	BADÉN
	CUNETA DE CORONACIÓN
	ZANJA DE DRENAJE
	SUBDREN

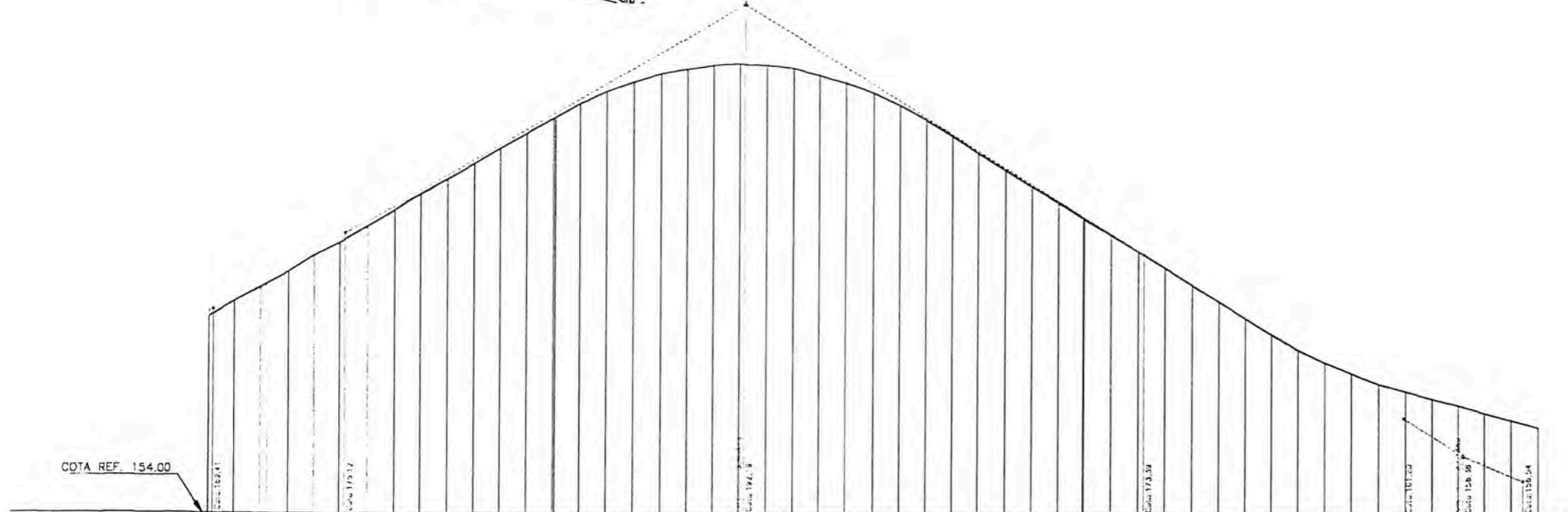
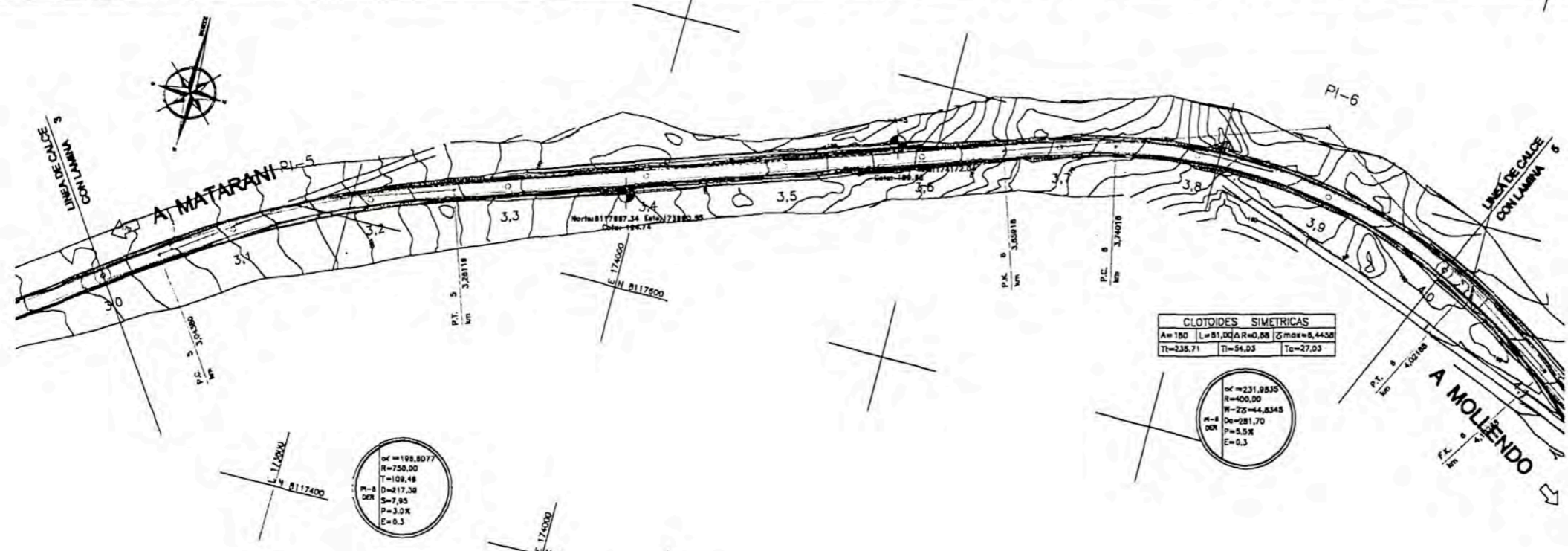
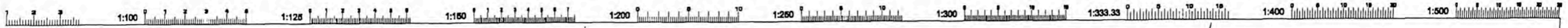

GRADIENTES Y PENDIENTES		0.36%
COTAS	RASANTE	154.00
	TERRENO	154.00
DISTANCIAS ACUMULADAS		0.00
KILOMETRAJE		3
DIAGRAMA DE CURVATURA		$C = \frac{1}{R} \times K$ (mm.) $K=405$

LEYENDA DRENAJE

- ALCANTARILLA
- LOSA
- CUNETA
- BADÉN
- CUNETA DE CORONACIÓN
- ZANJA DE DRENAJE
- SUBDREN

REVISIONES	
Nº	FECHA

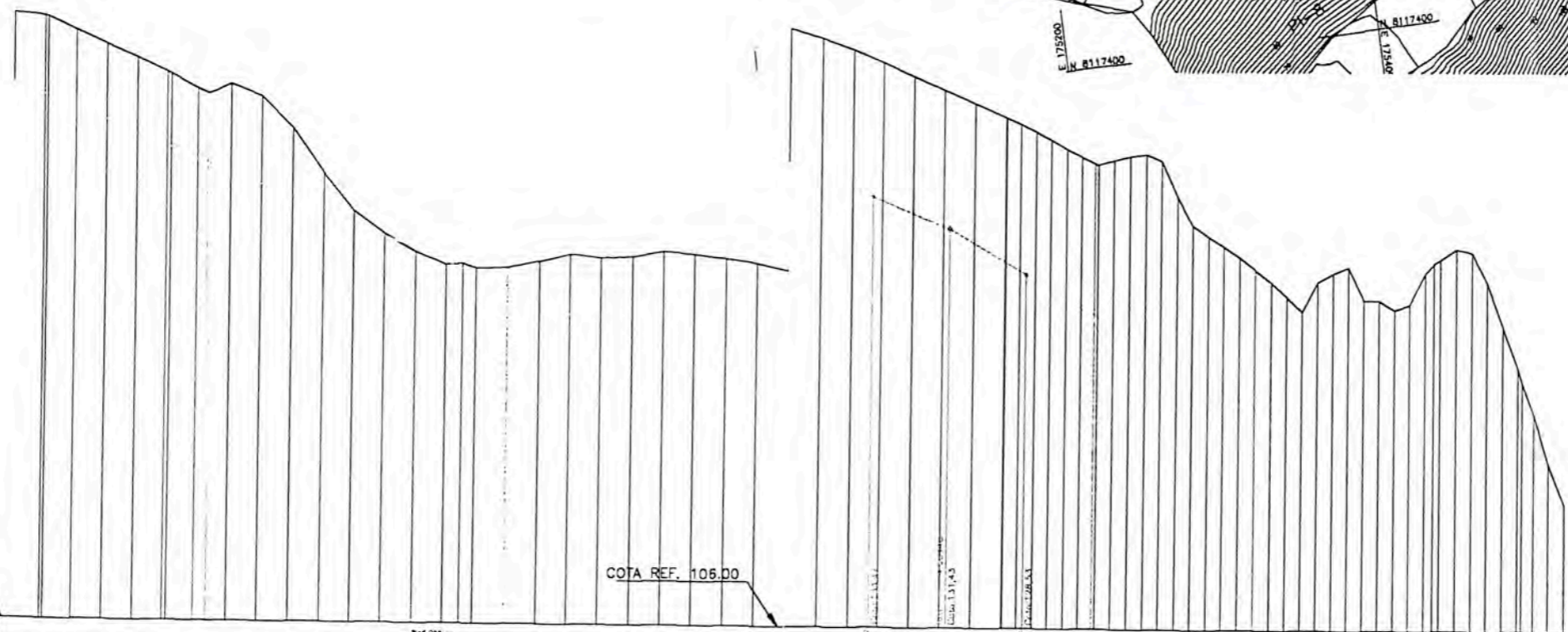
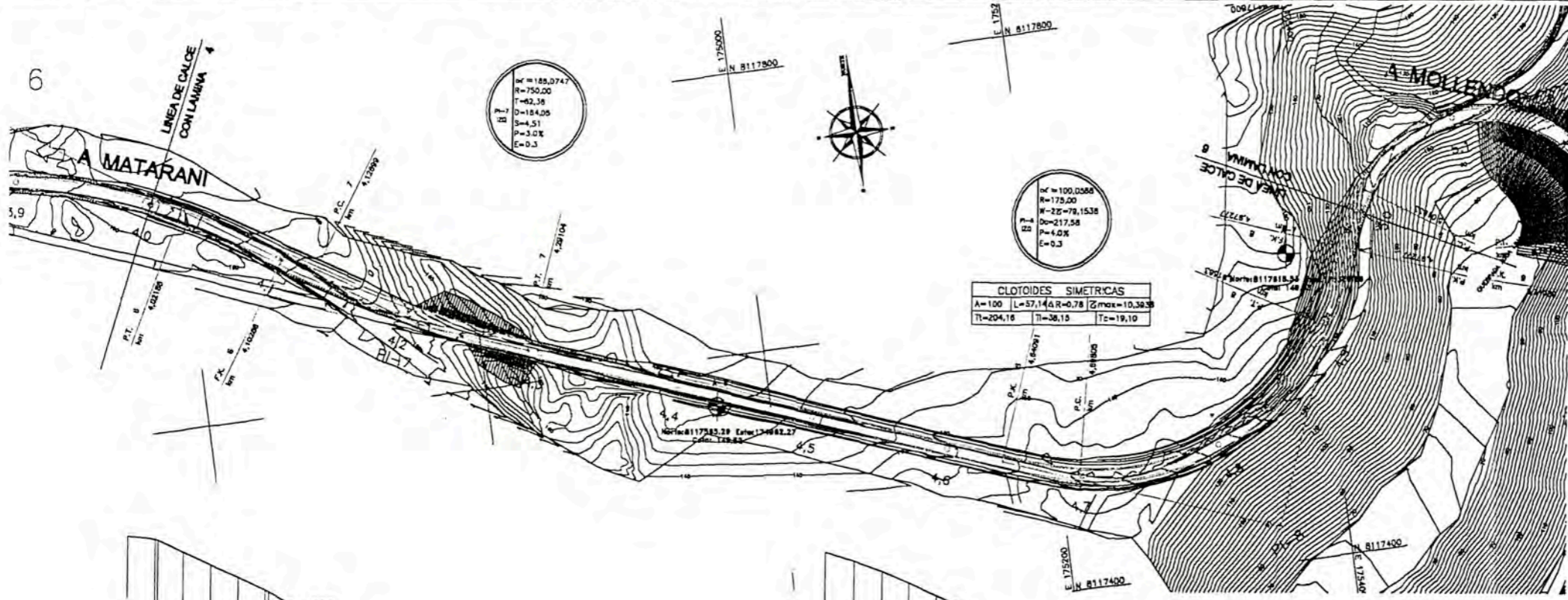
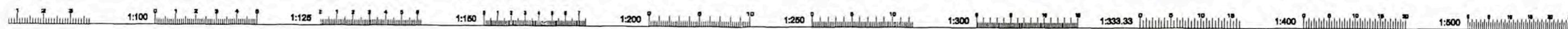

GRADIENTES Y PENDIENTES		COTAS		DISTANCIAS ACUMULADAS	KILÓMETRAJE	DIAGRAMA DE CURVATURA
	RASANTE	TERRENO				
	156.72	156.72	156.72	0.00	0.00	A=180.0 D=81.00
	155.27	155.27	155.27	20.00	20.00	D=194.28 R=750.00
	152.14	152.14	152.14	21.86	21.86	W=180.00
	151.16	151.16	151.16	40.00	40.00	
	153.04	153.04	153.04	60.00	60.00	
	152.52	152.52	152.52	80.00	80.00	
	154.74	154.74	154.74	100.00	100.00	
	151.58	151.58	151.58	102.88	102.88	
	151.91	151.91	151.91	120.00	120.00	
	151.91	151.91	151.91	128.89	128.89	
	152.28	152.28	152.28	140.00	140.00	
	149.23	149.23	149.23	160.00	160.00	
	148.74	148.74	148.74	180.00	180.00	
	147.73	147.73	147.73	200.00	200.00	
	147.11	147.11	147.11	220.00	220.00	
	146.82	146.82	146.82	240.00	240.00	
	145.16	145.16	145.16	260.00	260.00	
	144.65	144.65	144.65	280.00	280.00	
	144.21	144.21	144.21	291.04	291.04	
	143.25	143.25	143.25	300.00	300.00	
	141.11	141.11	141.11	310.00	310.00	
	138.77	138.77	138.77	340.00	340.00	
	138.25	138.25	138.25	360.00	360.00	
	140.58	140.58	140.58	380.00	380.00	
	137.32	137.32	137.32	400.00	400.00	
	135.91	135.91	135.91	420.00	420.00	
	133.54	133.54	133.54	440.00	440.00	
	131.97	131.97	131.97	460.00	460.00	
	131.43	131.43	131.43	480.00	480.00	
	131.15	131.15	131.15	500.00	500.00	
	130.42	130.42	130.42	520.00	520.00	
	128.79	128.79	128.79	540.00	540.00	
	127.05	127.05	127.05	560.00	560.00	
	127.05	127.05	127.05	580.00	580.00	
	126.47	126.47	126.47	600.00	600.00	
	125.89	125.89	125.89	620.00	620.00	
	125.31	125.31	125.31	640.00	640.00	
	124.73	124.73	124.73	660.00	660.00	
	124.15	124.15	124.15	680.00	680.00	
	123.57	123.57	123.57	700.00	700.00	
	122.99	122.99	122.99	720.00	720.00	
	122.41	122.41	122.41	740.00	740.00	
	121.83	121.83	121.83	760.00	760.00	
	121.25	121.25	121.25	780.00	780.00	
	120.67	120.67	120.67	800.00	800.00	
	119.09	119.09	119.09	820.00	820.00	
	118.51	118.51	118.51	840.00	840.00	
	117.93	117.93	117.93	860.00	860.00	
	117.35	117.35	117.35	880.00	880.00	
	116.77	116.77	116.77	900.00	900.00	
	116.19	116.19	116.19	920.00	920.00	
	115.61	115.61	115.61	940.00	940.00	
	115.03	115.03	115.03	960.00	960.00	
	114.45	114.45	114.45	980.00	980.00	
	113.87	113.87	113.87	1000.00	1000.00	
	113.29	113.29	113.29	1020.00	1020.00	
	112.71	112.71	112.71	1040.00	1040.00	
	112.13	112.13	112.13	1060.00	1060.00	
	111.55	111.55	111.55	1080.00	1080.00	
	110.97	110.97	110.97	1100.00	1100.00	
	110.39	110.39	110.39	1120.00	1120.00	
	109.81	109.81	109.81	1140.00	1140.00	
	109.23	109.23	109.23	1160.00	1160.00	
	108.65	108.65	108.65	1180.00	1180.00	
	108.07	108.07	108.07	1200.00	1200.00	

LEYENDA DRENAJE	
	ALCANTARILLA
	LOSA
	CUNETA
	BADÉN
	CUNETA DE CORONACIÓN
	ZANJA DE DRENAJE
	SUBDREN

UNIVERSIDAD NACIONAL DE INGENIERIA
 FACULTAD DE INGENIERIA CIVIL
 DEPARTAMENTO ACADÉMICO DE TOPOGRAFIA Y VIAS DE TRANSPORTE

Diseñó: Bach. A. Layva U
 Dibujó: A.L.U.
 Verificó: Ing. O. Bimazán B
 CIP 28841
 Presentó: Bach. A. Layva U

Aprobó:

REVISIONES		
Nº	FECHA	DESCRIPCIÓN

ESTUDIOS DE INGENIERIA
 PARA EL DISEÑO GEOMETRICO
 DE LA CARRETERA MATARANI - ILO

SECTOR: MATARANI - MOLLEDO
 PLANTA Y PERFIL LONGITUDINAL
 KM 4+000 - KM 5+000

ESCALA: H=1:400 V=1:400
 FECHA: DICIEMBRE 2000
 PP - 005

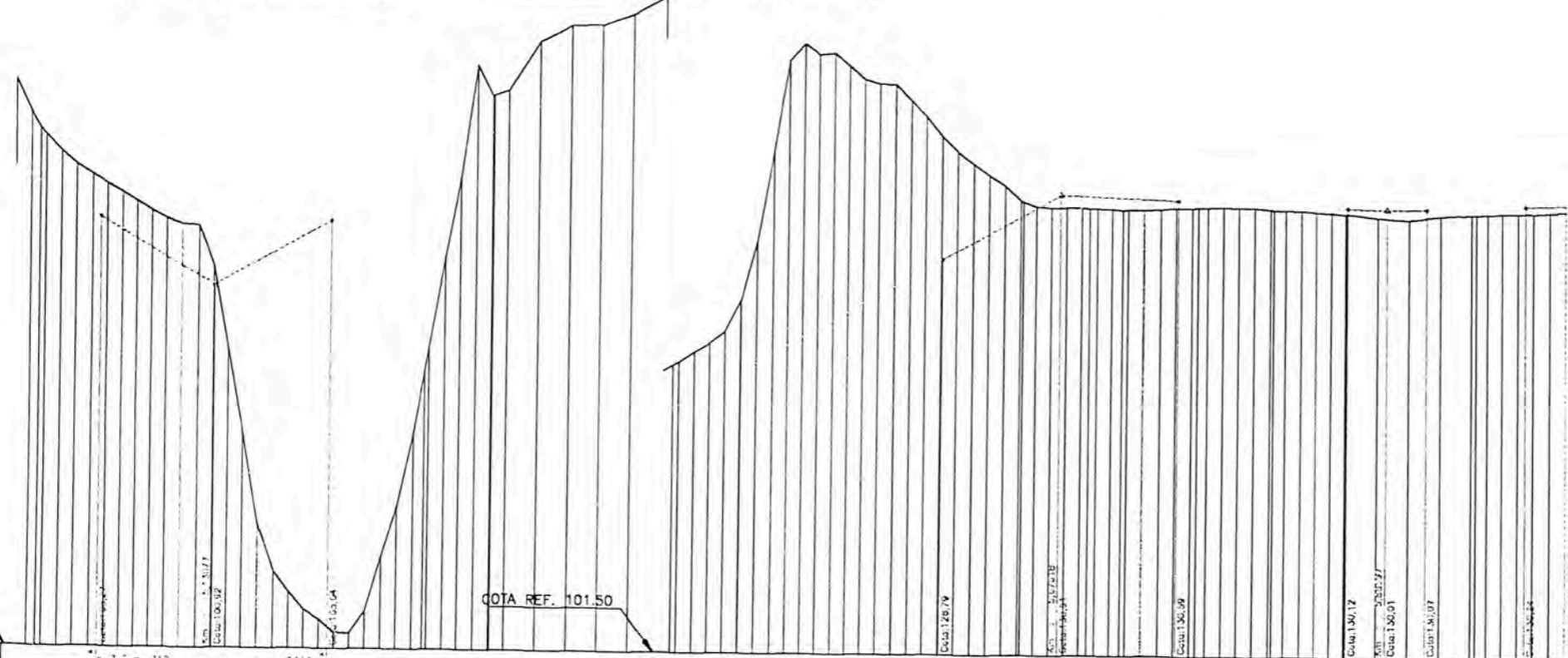
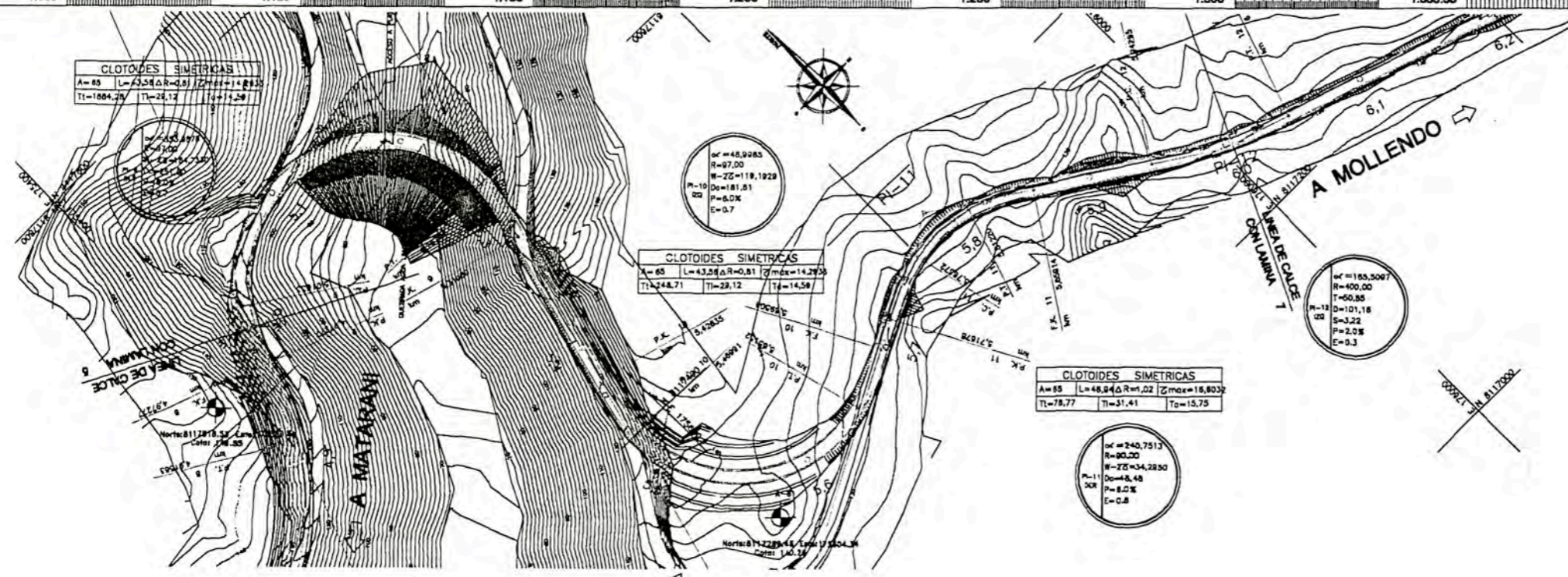

COTAS	GRADIENTES Y PENDIENTES	
	RASANTE	TERRENO
0.00	114.13	114.13
10.00	112.02	112.02
20.00	109.50	109.50
30.00	106.70	106.70
40.00	104.01	104.01
50.00	101.50	101.50
60.00	99.06	99.06
70.00	96.81	96.81
80.00	94.77	94.77
90.00	92.94	92.94
100.00	91.32	91.32
110.00	89.91	89.91
120.00	88.71	88.71
130.00	87.71	87.71
140.00	86.91	86.91
150.00	86.31	86.31
160.00	85.91	85.91
170.00	85.61	85.61
180.00	85.41	85.41
190.00	85.31	85.31
200.00	85.31	85.31
210.00	85.41	85.41
220.00	85.61	85.61
230.00	85.91	85.91
240.00	86.31	86.31
250.00	86.81	86.81
260.00	87.41	87.41
270.00	88.11	88.11
280.00	88.91	88.91
290.00	89.71	89.71
300.00	90.61	90.61
310.00	91.61	91.61
320.00	92.71	92.71
330.00	93.91	93.91
340.00	95.21	95.21
350.00	96.61	96.61
360.00	98.11	98.11
370.00	99.71	99.71
380.00	101.41	101.41
390.00	103.21	103.21
400.00	105.11	105.11
410.00	107.11	107.11
420.00	109.21	109.21
430.00	111.41	111.41
440.00	113.71	113.71
450.00	116.11	116.11
460.00	118.61	118.61
470.00	121.21	121.21
480.00	123.91	123.91
490.00	126.71	126.71
500.00	129.61	129.61
510.00	132.61	132.61
520.00	135.71	135.71
530.00	138.91	138.91
540.00	142.21	142.21
550.00	145.61	145.61
560.00	149.11	149.11
570.00	152.71	152.71
580.00	156.41	156.41
590.00	160.21	160.21
600.00	164.11	164.11
610.00	168.11	168.11
620.00	172.21	172.21
630.00	176.41	176.41
640.00	180.71	180.71
650.00	185.11	185.11
660.00	189.61	189.61
670.00	194.21	194.21
680.00	198.91	198.91
690.00	203.71	203.71
700.00	208.61	208.61
710.00	213.61	213.61
720.00	218.71	218.71
730.00	223.91	223.91
740.00	229.21	229.21
750.00	234.61	234.61
760.00	240.11	240.11
770.00	245.71	245.71
780.00	251.41	251.41
790.00	257.21	257.21
800.00	263.11	263.11
810.00	269.11	269.11
820.00	275.21	275.21
830.00	281.41	281.41
840.00	287.71	287.71
850.00	294.11	294.11
860.00	300.61	300.61
870.00	307.21	307.21
880.00	313.91	313.91
890.00	320.71	320.71
900.00	327.61	327.61
910.00	334.61	334.61
920.00	341.71	341.71
930.00	348.91	348.91
940.00	356.21	356.21
950.00	363.61	363.61
960.00	371.11	371.11
970.00	378.71	378.71
980.00	386.41	386.41
990.00	394.21	394.21
1000.00	402.11	402.11

LEYENDA DRENAJE

- ALCANTARILLA
- LOSA
- CUNETA
- BADÉN
- CUNETA DE CORONACIÓN
- ZANJA DE DRENAJE
- SUBDREN

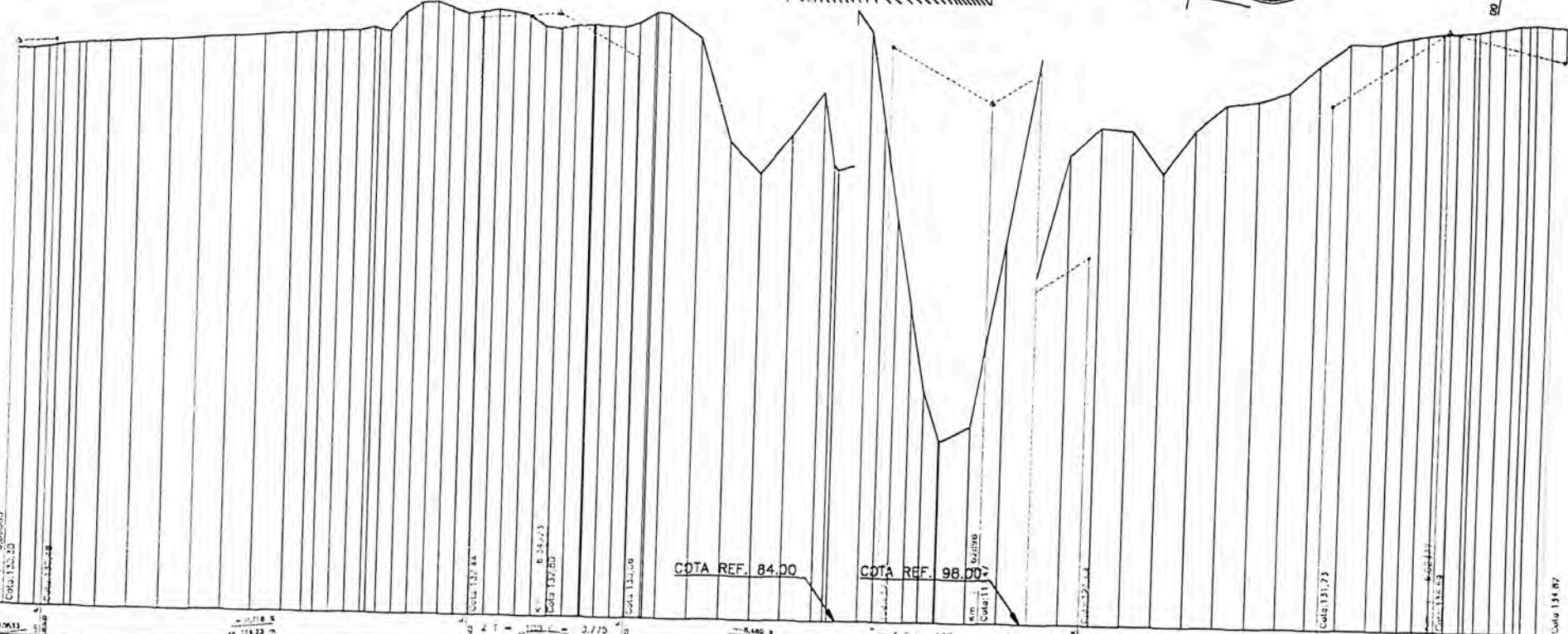
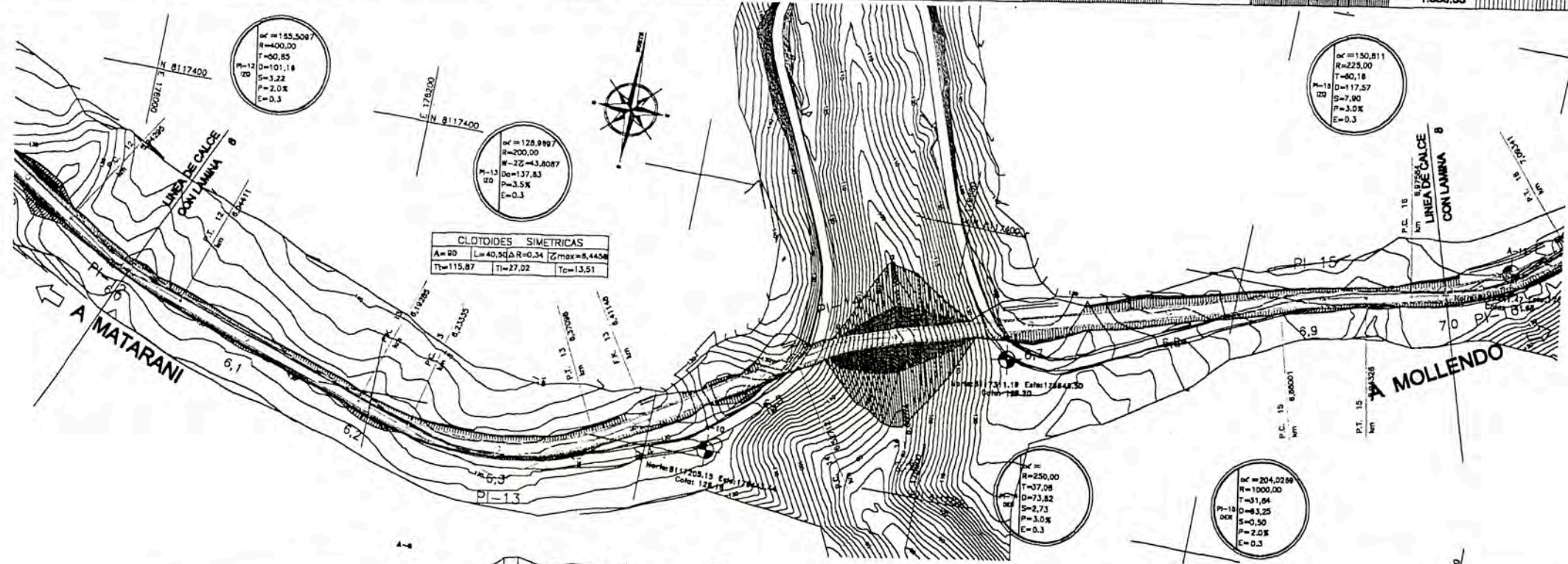
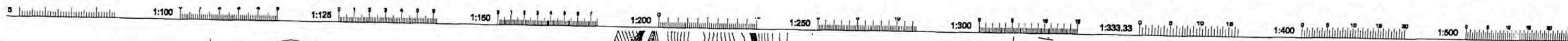

GRADIENTES Y PENDIENTES		Kilómetros	
COTAS	RASANTE	130.33	130.33
	TERRENO	129.85	130.33
D'ISTANCIAS ACUMULADAS		0.00	129.85
		10.00	129.82
KILOMETRAJE		0	0
		0.1	0.1
D'AGRAMA DE CURVATURA		0	0
		0.1	0.1

- LEYENDA DRENAJE**
- ALCANTARILLA
 - LOSA
 - CUNETA
 - BADÉN
 - CUNETA DE CORONACIÓN
 - ZANJA DE DRENAJE
 - SUBDREN

UNIVERSIDAD NACIONAL DE INGENIERIA
 FACULTAD DE INGENIERIA CIVIL
 DEPARTAMENTO ACADEMICO DE TOPOGRAFIA Y VIAS DE TRANSPORTE

Diseño: **Rech. A Layre U**
 Dibujo: **A. L. U**
 Verificado: **Ing. O. Bernaldi B**
 CP 38841
 Presentado: **Rech. A Layre U**

REVISIONES	
Nº	FECHA

ESTUDIOS DE INGENIERIA
 PARA EL DISEÑO GEOMETRICO
 DE LA CARRETERA MATARANI - ILO

SECTOR: MATARANI - MOLLENDO
 PLANTA Y PERFIL LONGITUDINAL
 KM 6+000 - KM 7+000

ESCALA: H=1:4000 V=1:400
 FECHA: DICIEMBRE 2000
 PP - 007

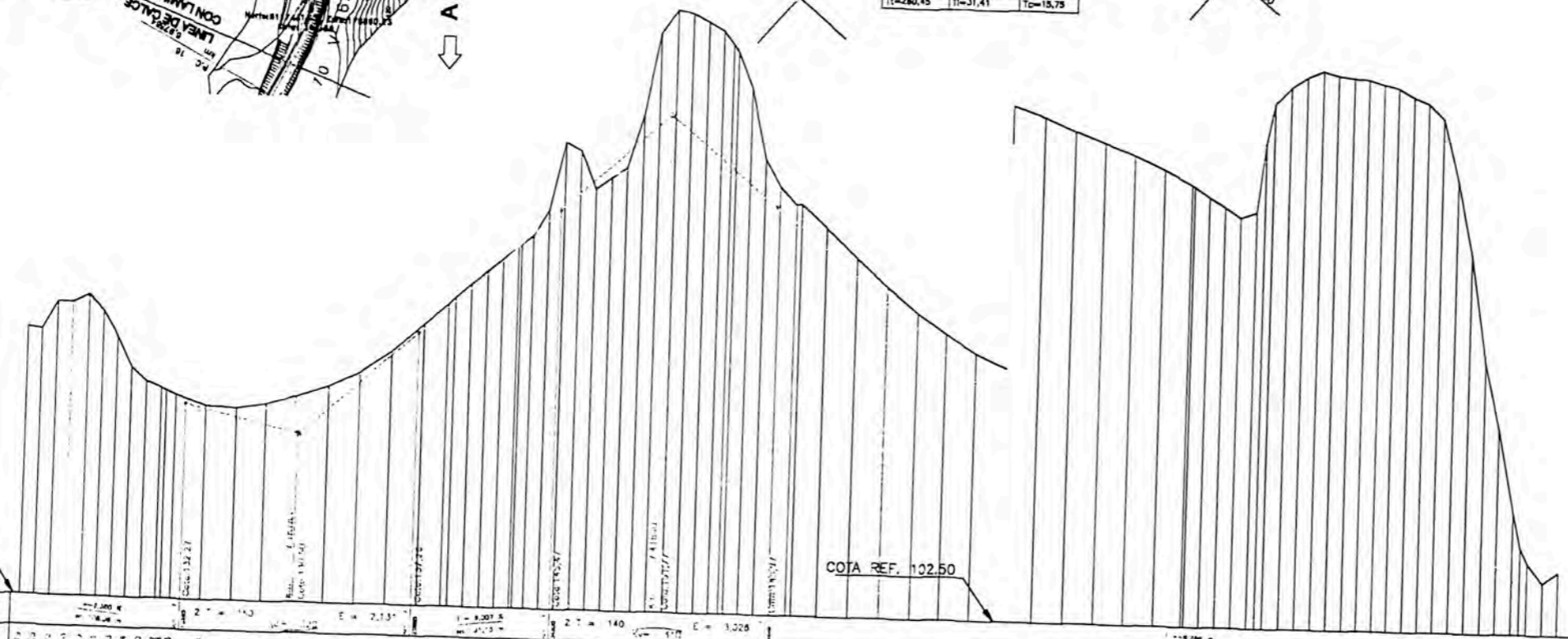
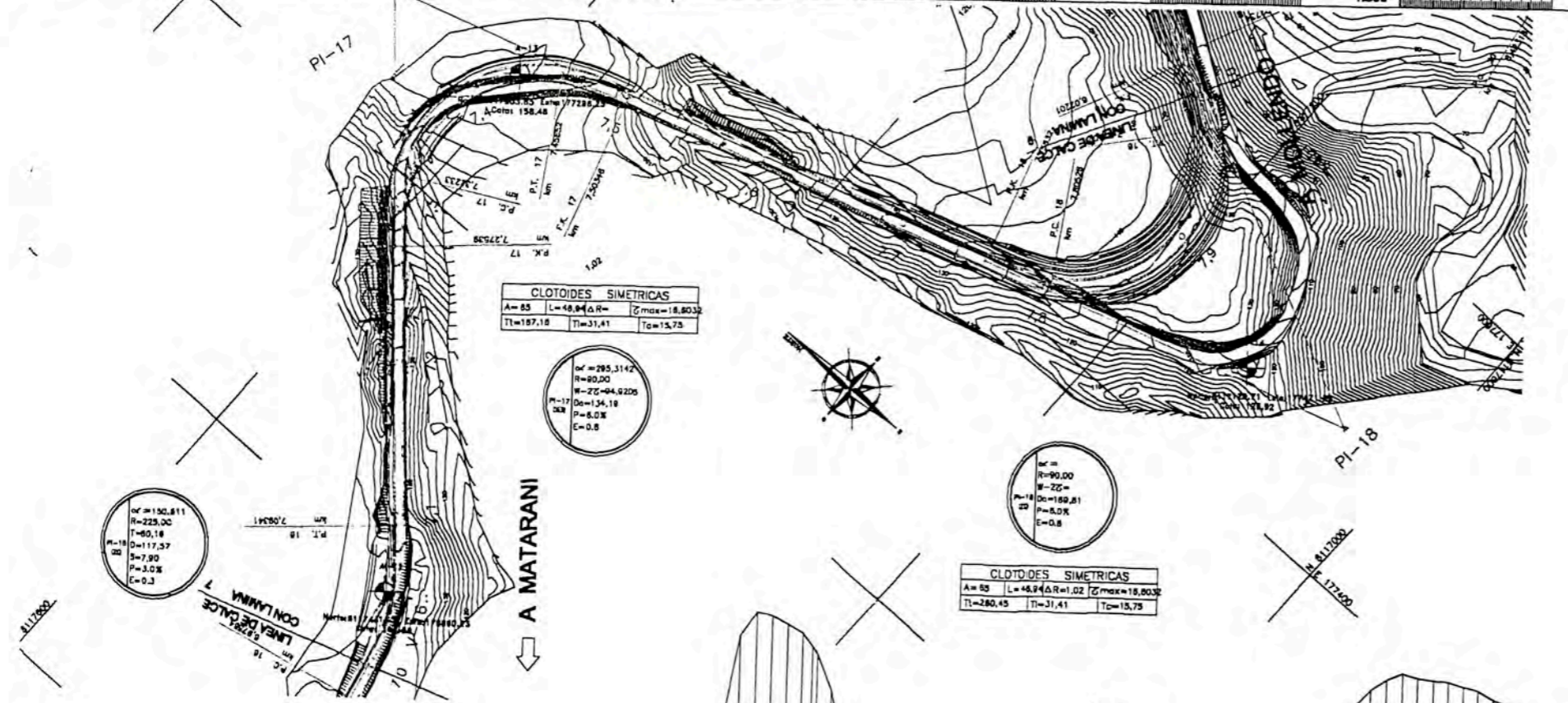
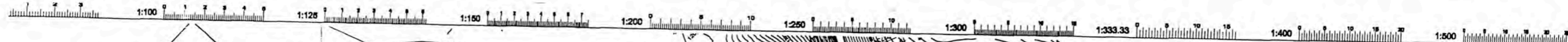

Kilometraje	GRADIENTES Y PENDIENTES	
	RASANTE	TERRENO
0.00	137.00	137.00
10.00	136.72	134.55
20.00	136.72	134.22
30.00	136.72	133.95
40.00	136.72	133.70
50.00	136.72	133.51
60.00	136.72	133.34
70.00	136.72	133.23
80.00	136.72	133.14
90.00	136.72	133.08
100.00	136.72	133.03
110.00	136.72	132.99
120.00	136.72	132.93
130.00	136.72	132.85
140.00	136.72	132.75
150.00	136.72	132.63
160.00	136.72	132.49
170.00	136.72	132.33
180.00	136.72	132.15
190.00	136.72	131.95
200.00	136.72	131.72
210.00	136.72	131.47
220.00	136.72	131.20
230.00	136.72	130.91
240.00	136.72	130.60
250.00	136.72	130.27
260.00	136.72	129.92
270.00	136.72	129.55
280.00	136.72	129.17
290.00	136.72	128.77
300.00	136.72	128.36
310.00	136.72	127.93
320.00	136.72	127.49
330.00	136.72	127.03
340.00	136.72	126.56
350.00	136.72	126.07
360.00	136.72	125.57
370.00	136.72	125.05
380.00	136.72	124.52
390.00	136.72	123.98
400.00	136.72	123.43
410.00	136.72	122.87
420.00	136.72	122.30
430.00	136.72	121.72
440.00	136.72	121.13
450.00	136.72	120.53
460.00	136.72	119.92
470.00	136.72	119.30
480.00	136.72	118.67
490.00	136.72	118.03
500.00	136.72	117.38
510.00	136.72	116.72
520.00	136.72	116.05
530.00	136.72	115.37
540.00	136.72	114.68
550.00	136.72	113.98
560.00	136.72	113.27
570.00	136.72	112.55
580.00	136.72	111.82
590.00	136.72	111.08
600.00	136.72	110.33
610.00	136.72	109.57
620.00	136.72	108.80
630.00	136.72	108.02
640.00	136.72	107.23
650.00	136.72	106.43
660.00	136.72	105.62
670.00	136.72	104.80
680.00	136.72	103.97
690.00	136.72	103.13
700.00	136.72	102.28
710.00	136.72	101.43
720.00	136.72	100.57
730.00	136.72	99.70
740.00	136.72	98.82
750.00	136.72	97.93
760.00	136.72	97.03
770.00	136.72	96.12
780.00	136.72	95.20
790.00	136.72	94.27
800.00	136.72	93.33
810.00	136.72	92.38
820.00	136.72	91.43
830.00	136.72	90.47
840.00	136.72	89.50
850.00	136.72	88.52
860.00	136.72	87.53
870.00	136.72	86.54
880.00	136.72	85.54
890.00	136.72	84.53
900.00	136.72	83.51
910.00	136.72	82.48
920.00	136.72	81.44
930.00	136.72	80.39
940.00	136.72	79.33
950.00	136.72	78.26
960.00	136.72	77.18
970.00	136.72	76.09
980.00	136.72	75.00
990.00	136.72	73.90
1000.00	136.72	72.79

	ALCANTARILLA
	LOSA
	CUNETA
	BADÉN
	CUNETA DE CORONACIÓN
	ZANJA DE DRENAJE
	SUBDREN

UNIVERSIDAD NACIONAL DE INGENIERIA
 FACULTAD DE INGENIERIA CIVIL
 DEPARTAMENTO ACADEMICO DE TOPOGRAFIA Y VIAS DE TRANSPORTE

Clasific: Bach. A Layre U
 Dibujó: A. L. U
 Verificó: Ing. D. Sánchez & CIP 39841
 Presentó: Bach. A Layre U

Aprobó:

REVISIONES	
Nº	FECHA

ESTUDIOS DE INGENIERIA
 PARA EL DISEÑO GEOMETRICO
 DE LA CARRETERA MATARANI - ILO

SECTOR: MATARANI - MOLLEDO
 PLANTA Y PERFIL LONGITUDINAL
 KM 7+000 - KM 8+000

ESCALA: H=1:4000 V=1:400
 FECHA: DICIEMBRE 2000
 PP - 008

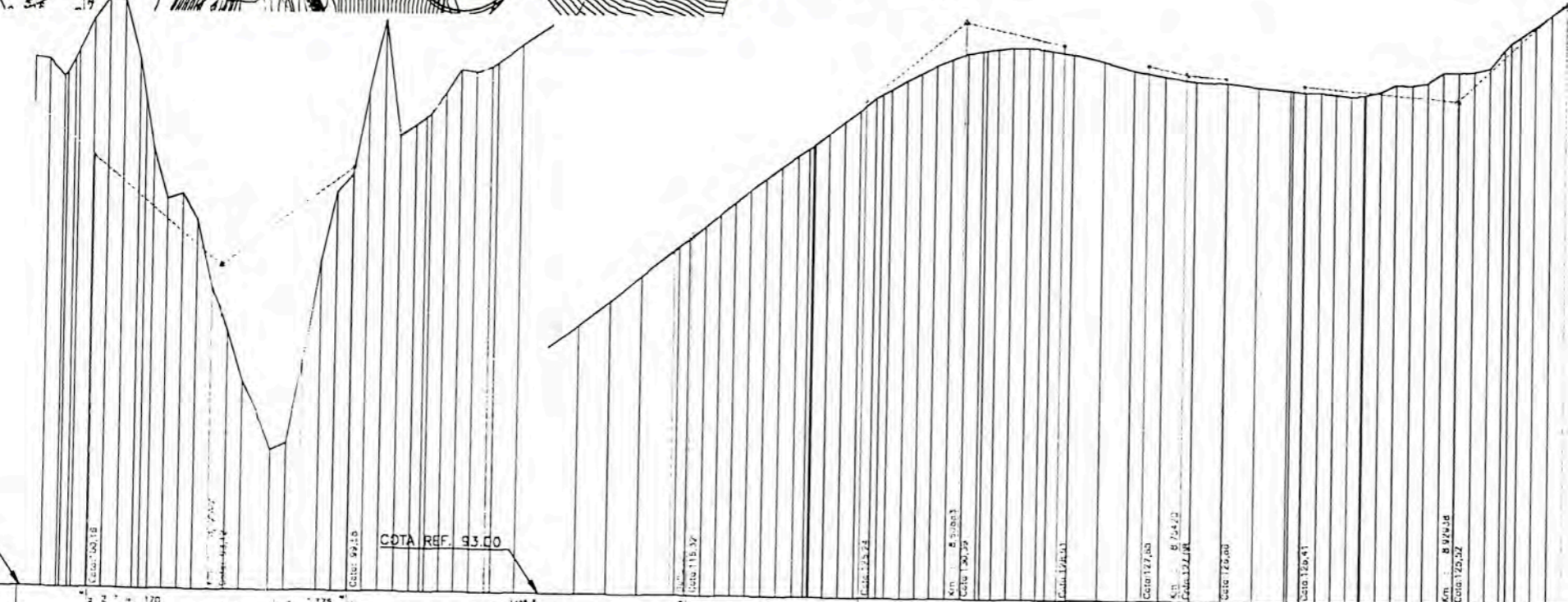
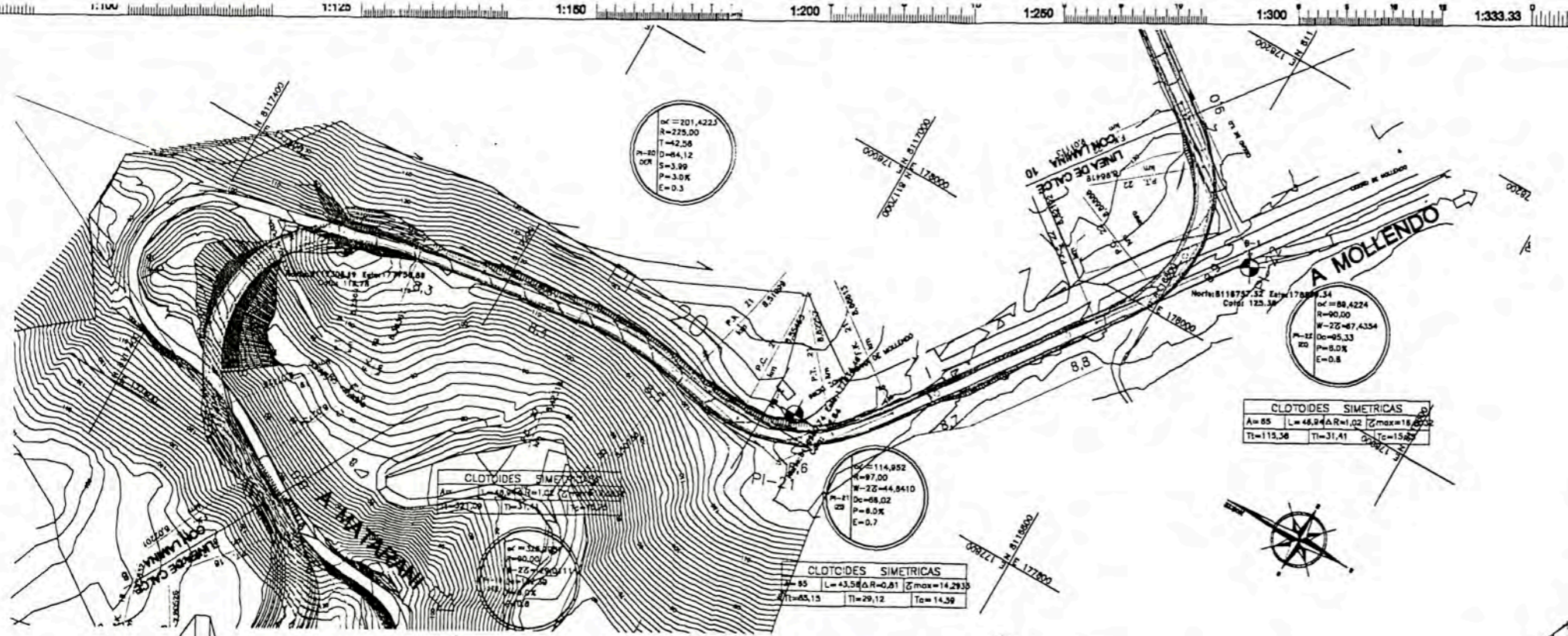

RADIANTES Y PENDIENTES		Kilómetros	
STAS	RASANTE	0.00	9.00
	TERRENO	0.00	9.00
DISTANCIAS ACUMULADAS		0.00	9.00
KILOMETRAJE		0.00	9.00
DIAGRAMA DE CURVATURA		$C = \frac{1}{R} \times K \text{ (mm.) } K=405$	

LEYENDA DRENAJE

- ALCANTARILLA
- LOSA
- CUNETA
- BADÉN
- CUNETA DE CORONACIÓN
- ZANJA DE DRENAJE
- SUBDREN

UNIVERSIDAD NACIONAL DE INGENIERIA
 FACULTAD DE INGENIERIA CIVIL
 DEPARTAMENTO ACADEMICO DE TOPOGRAFIA Y VIAS DE TRANSPORTE

Elaboró: Bach. A. Layre U
 Dibujo: A. L. U
 Verificó: Ing. G. Rosales S
 CIP 20891
 Presentó: Bach. A. Layre U

REVISIONES	
Nº	FECHA

ESTUDIOS DE INGENIERIA
 PARA EL DISEÑO GEOMETRICO
 DE LA CARRETERA MATARANI - ILO

SECTOR: MATARANI - MOLLENDO
 PLANTA Y PERFIL LONGITUDINAL
 KM 8+000 - KM 9+000

ESCALA: H=1:4000 V=1:400
 FECHA: DICIEMBRE 2000
 PP - 009

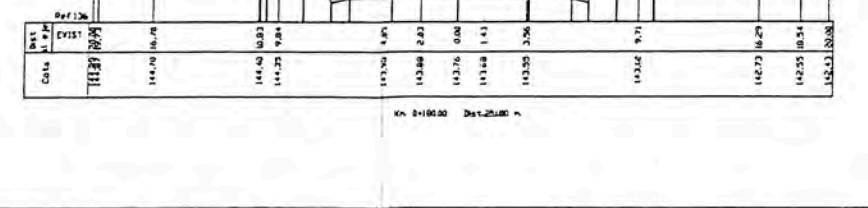
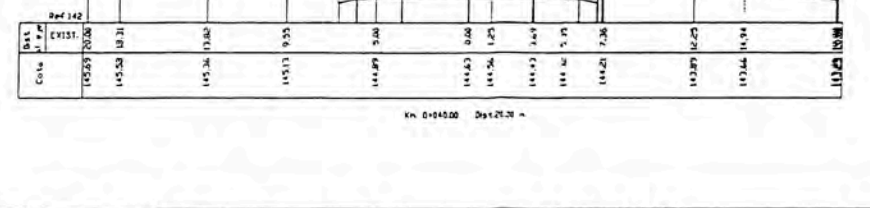
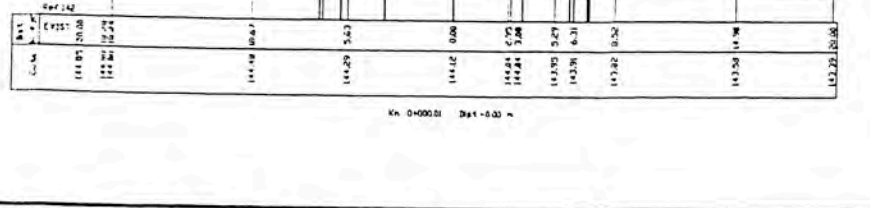
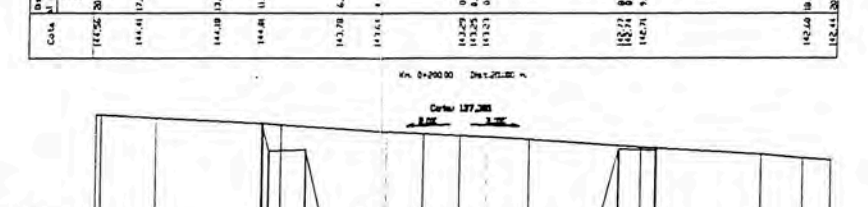
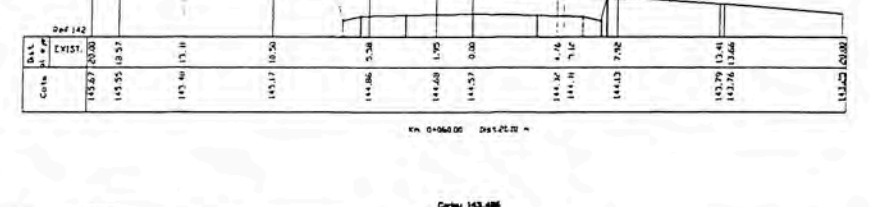
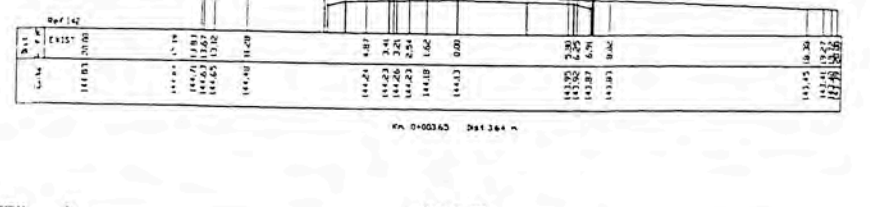
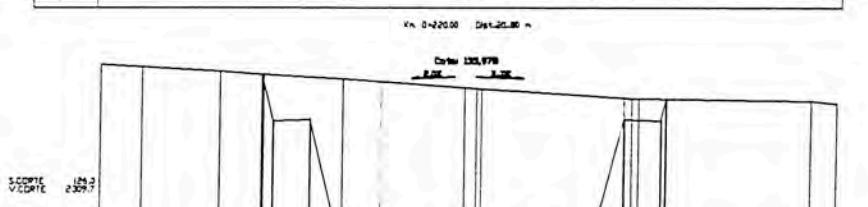
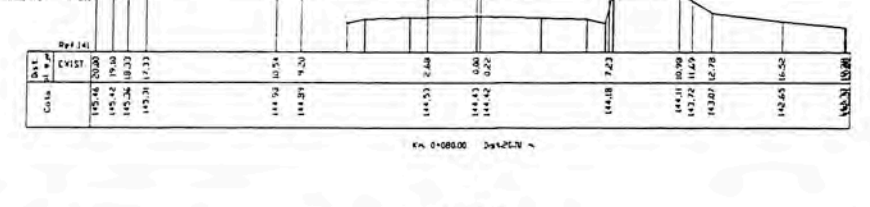
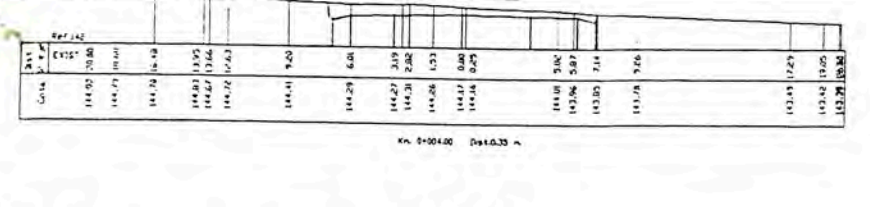
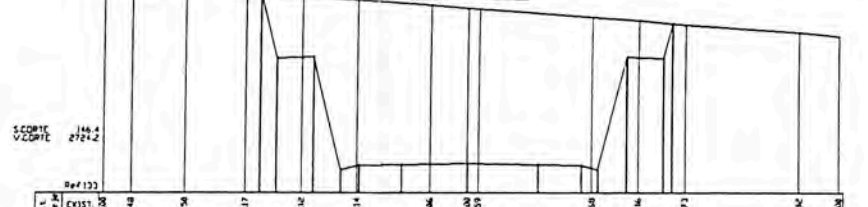
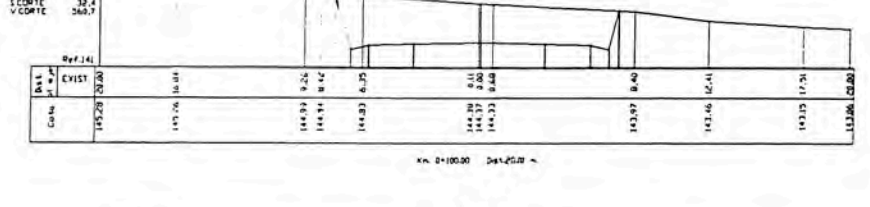
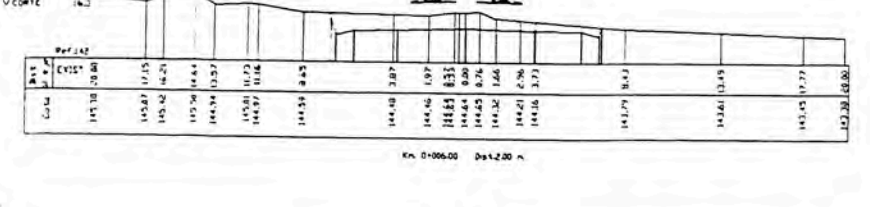
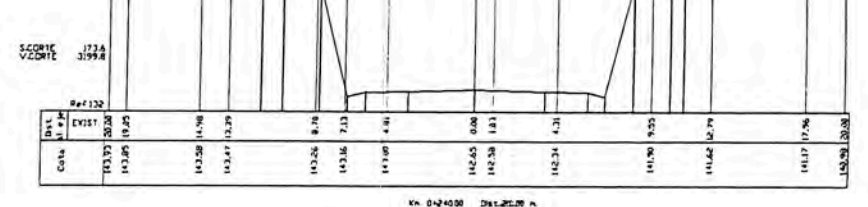
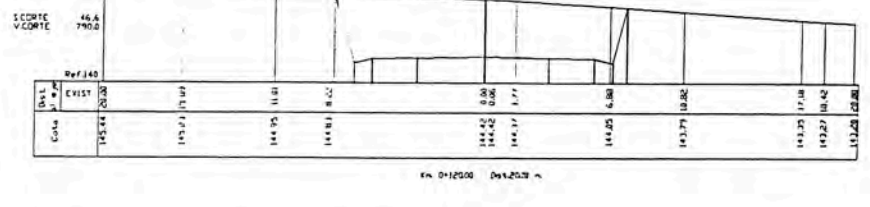
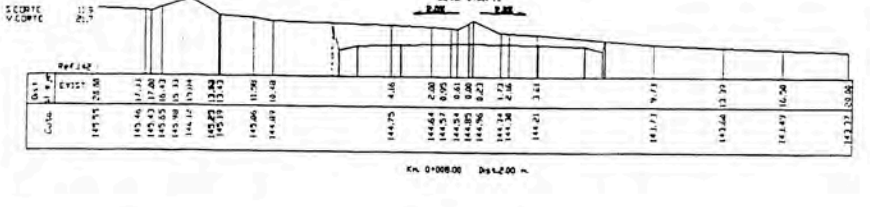
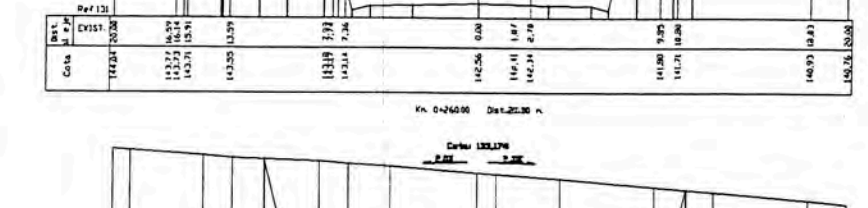
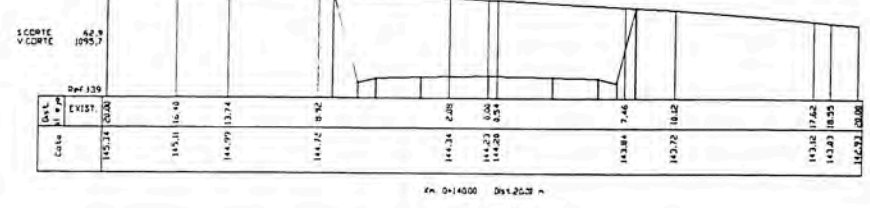
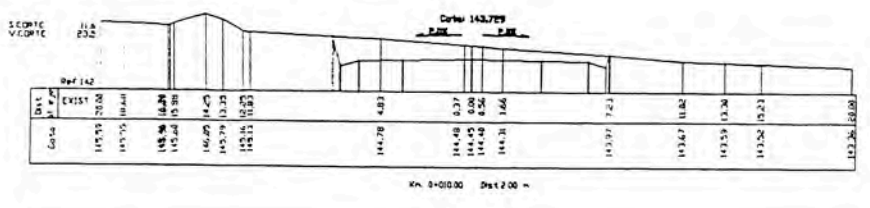
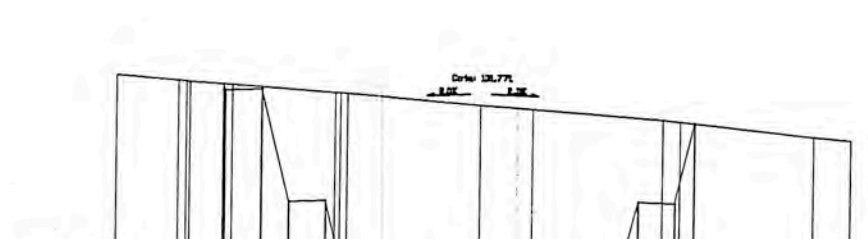
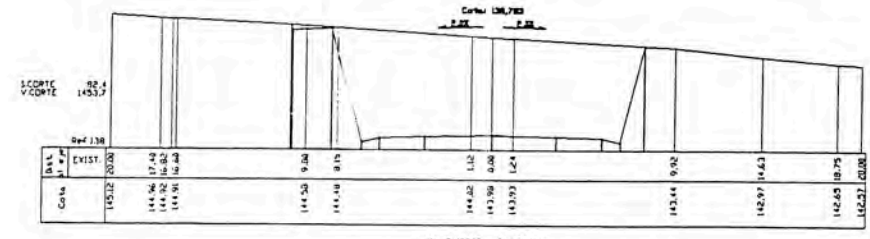
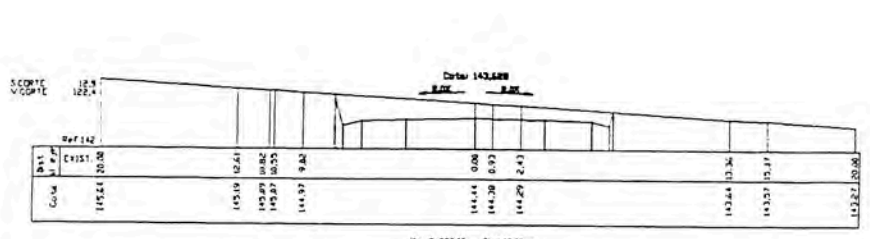

REVISIONES	
Nº	FECHA

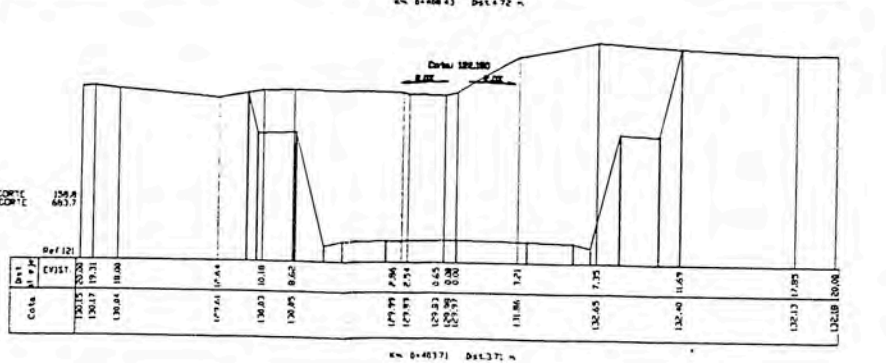
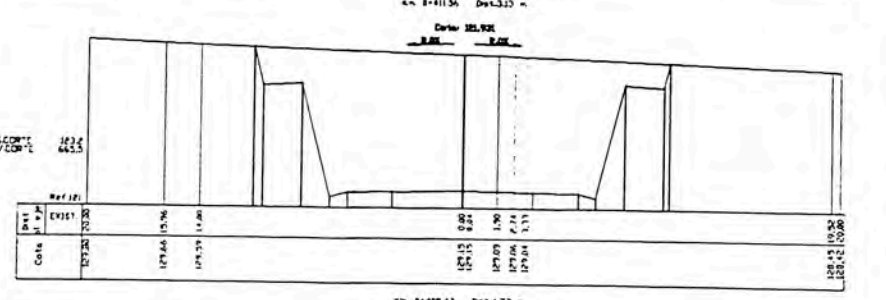
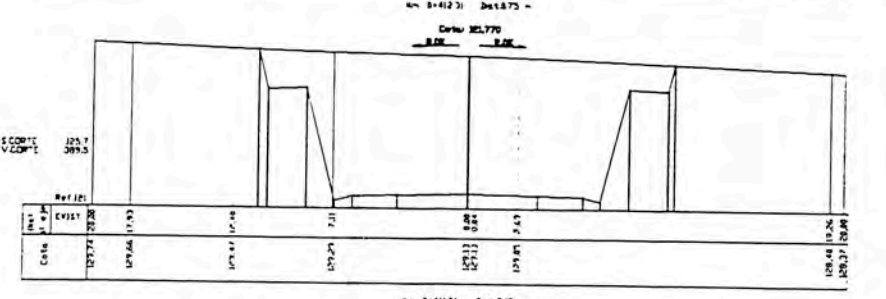
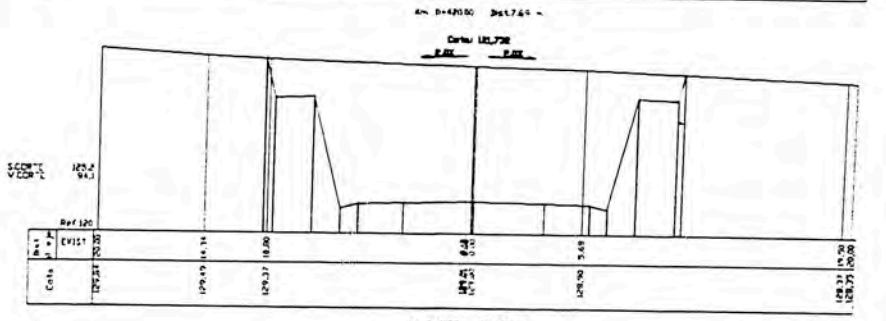
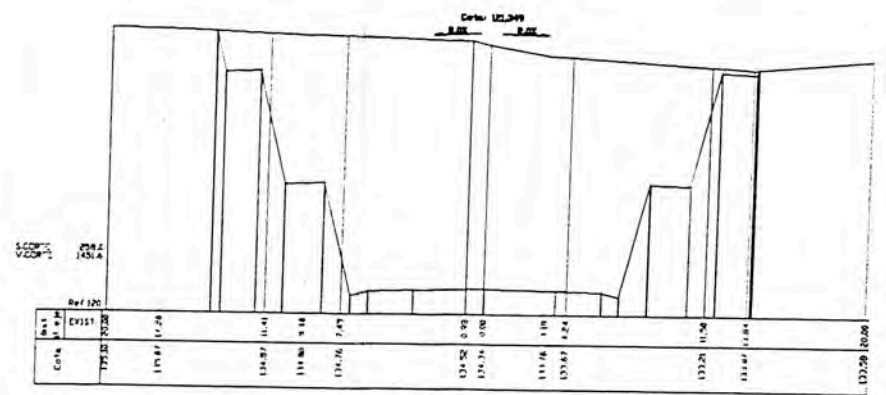
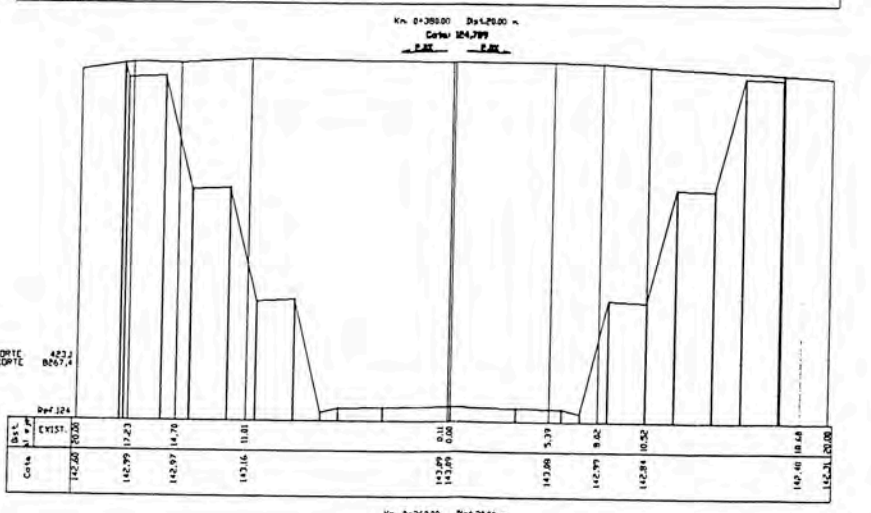
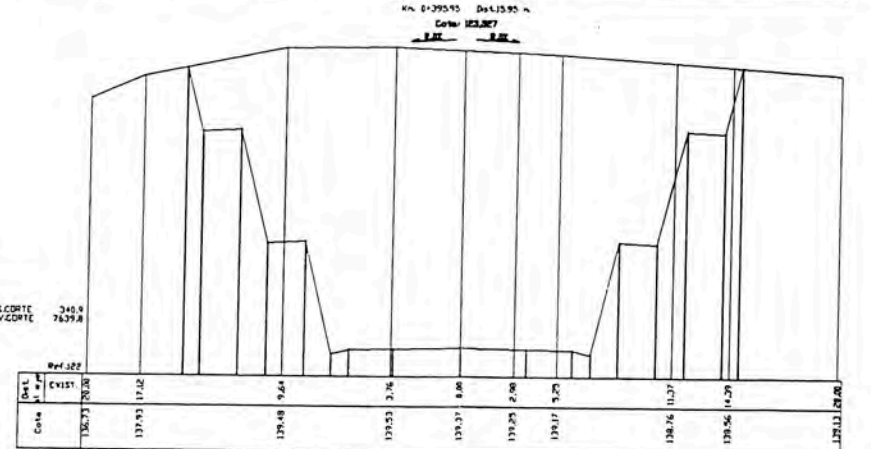
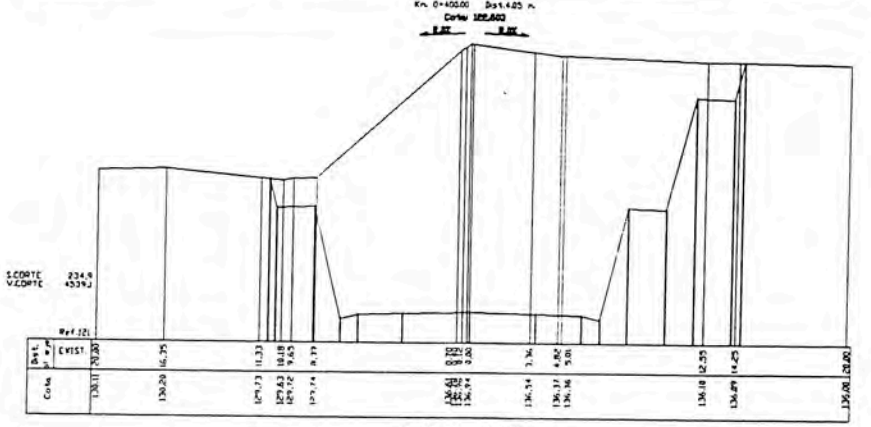
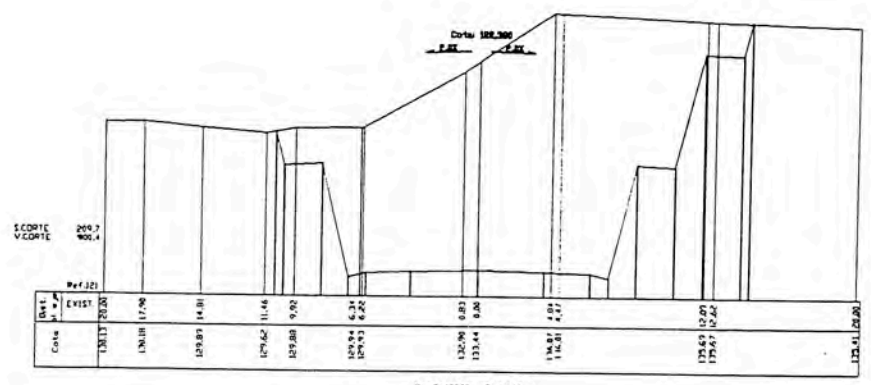
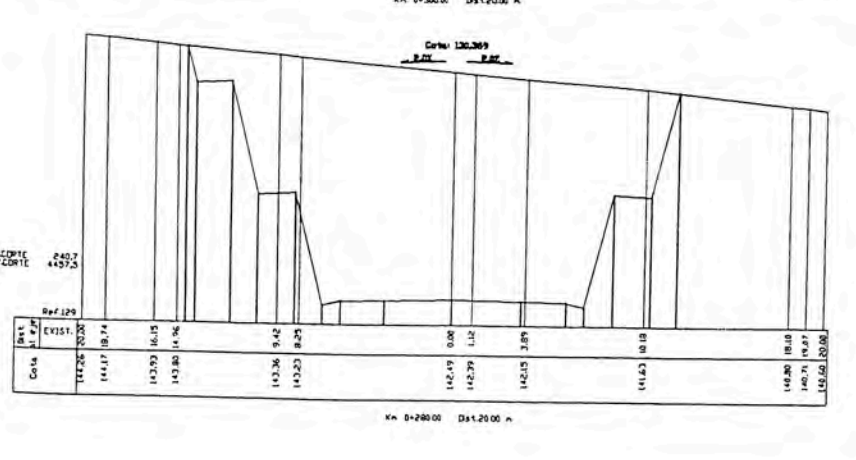
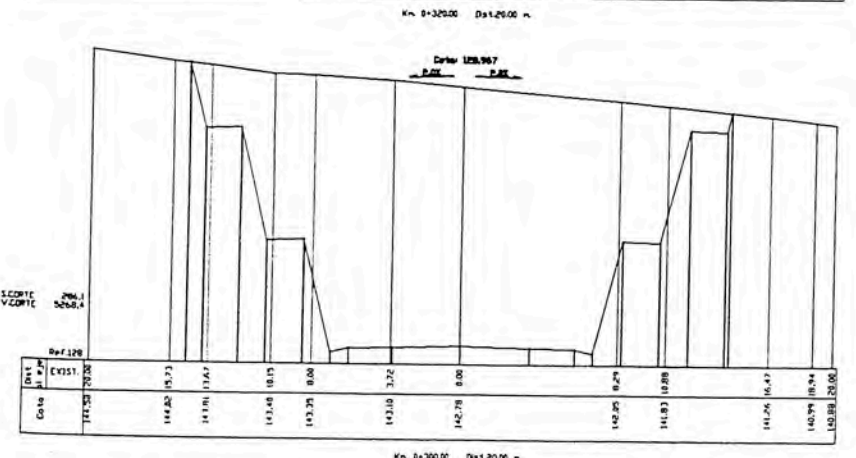
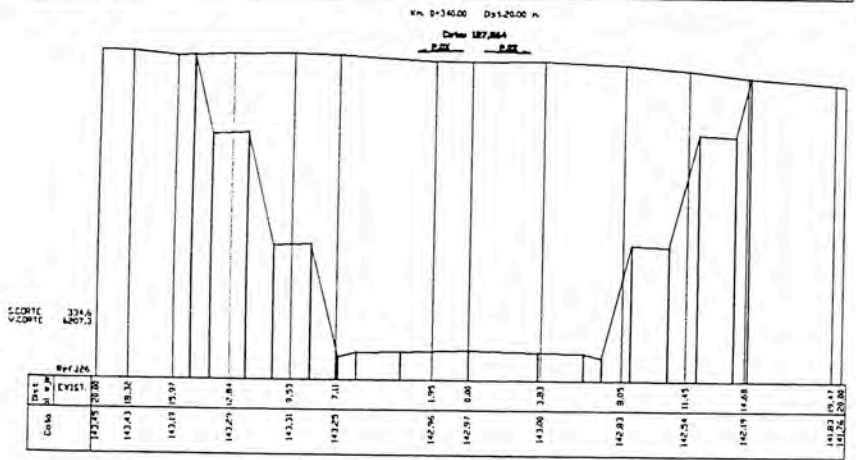
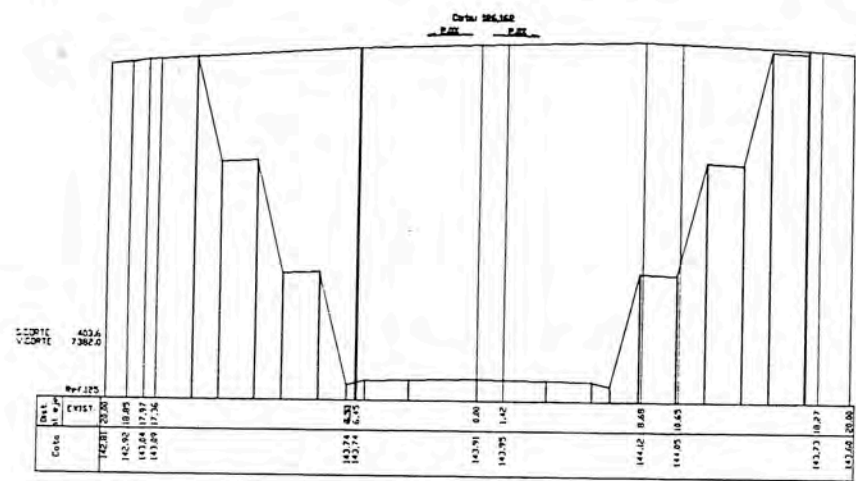

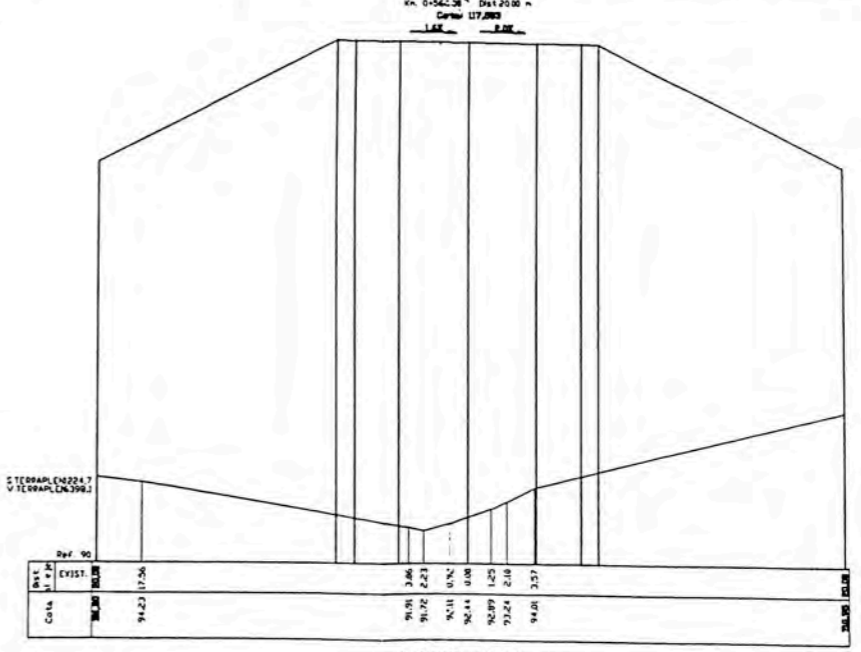
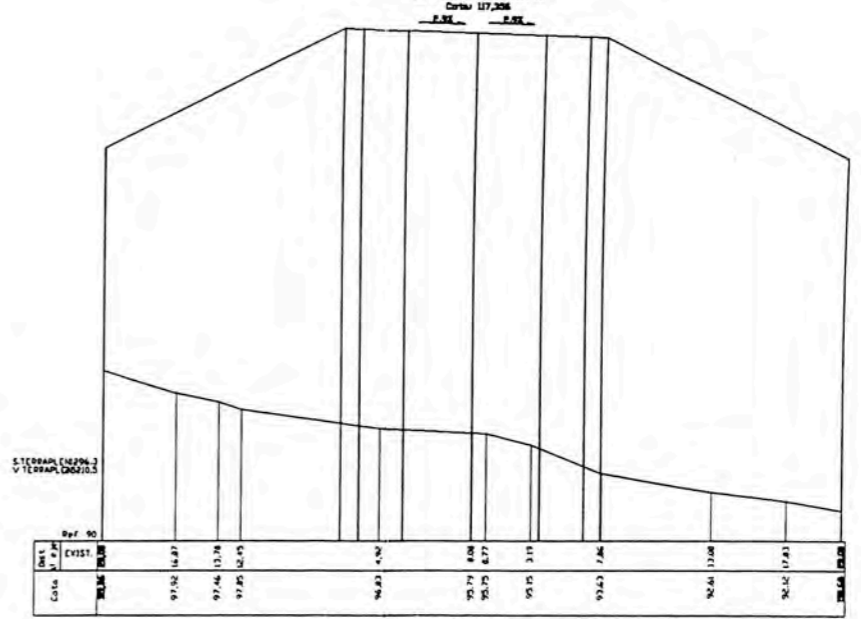
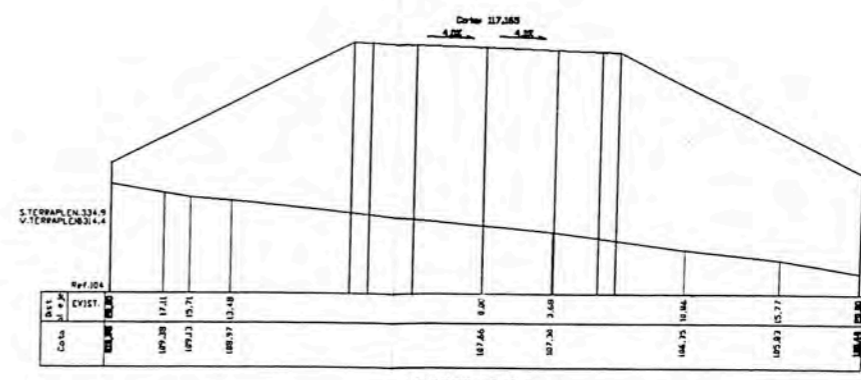
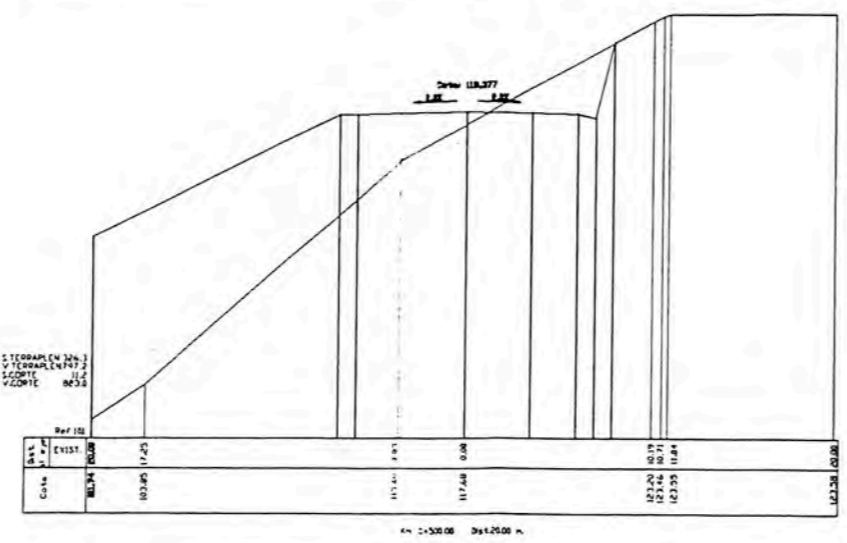
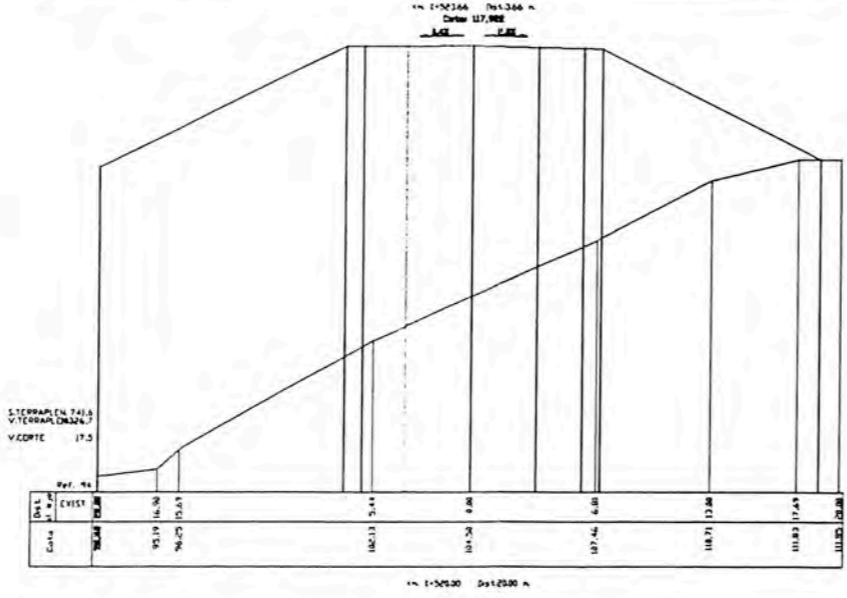
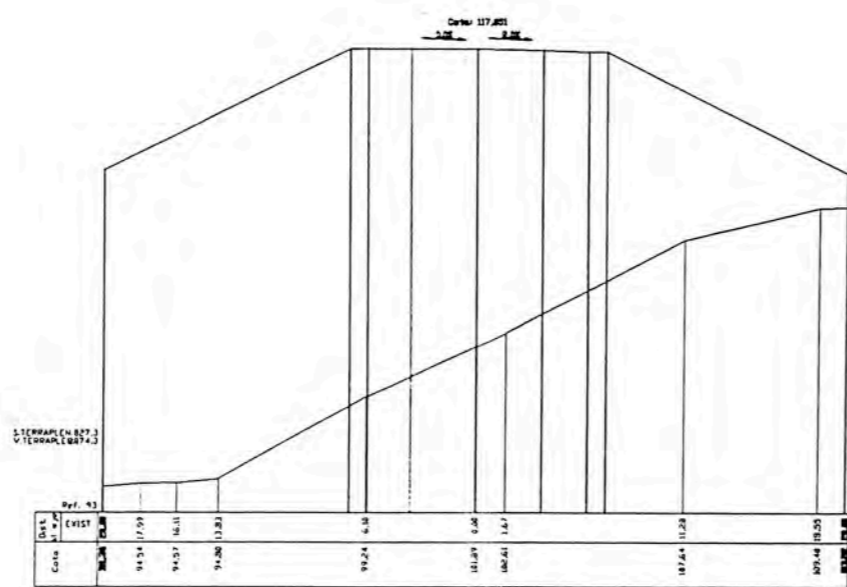
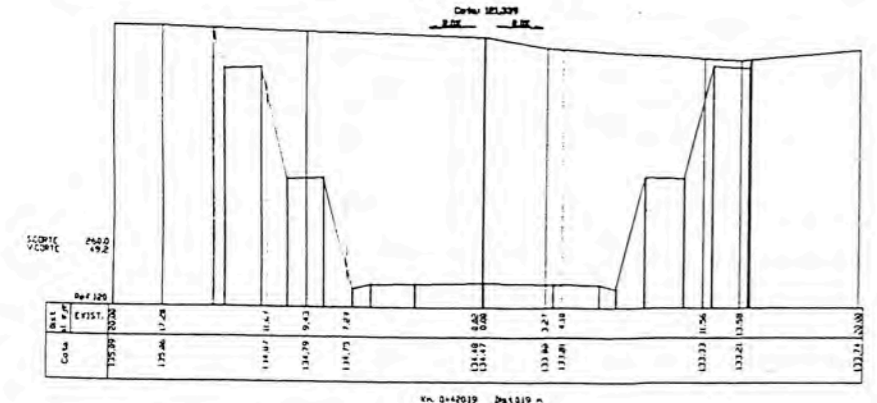
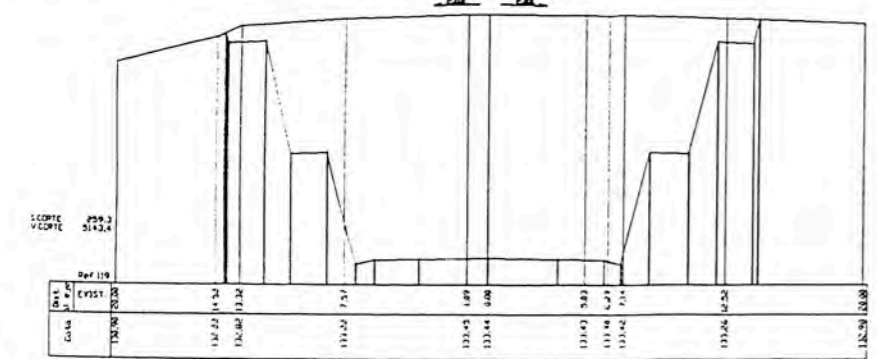
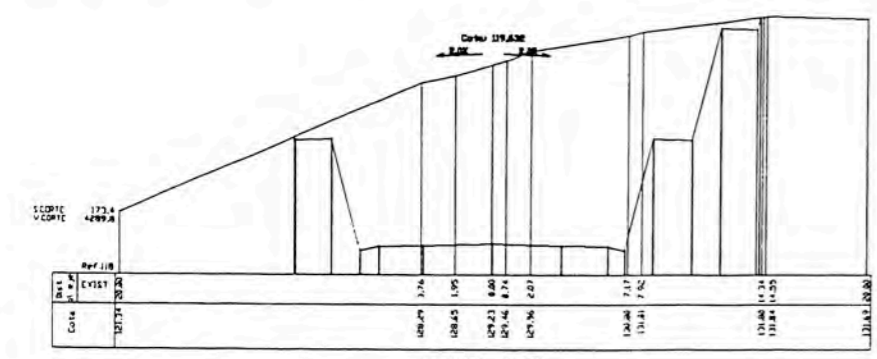
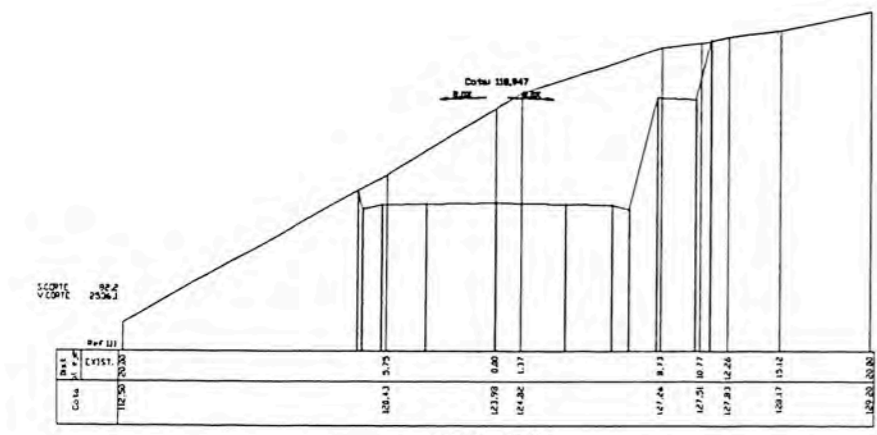

REVISIONES	
Nº	FECHA

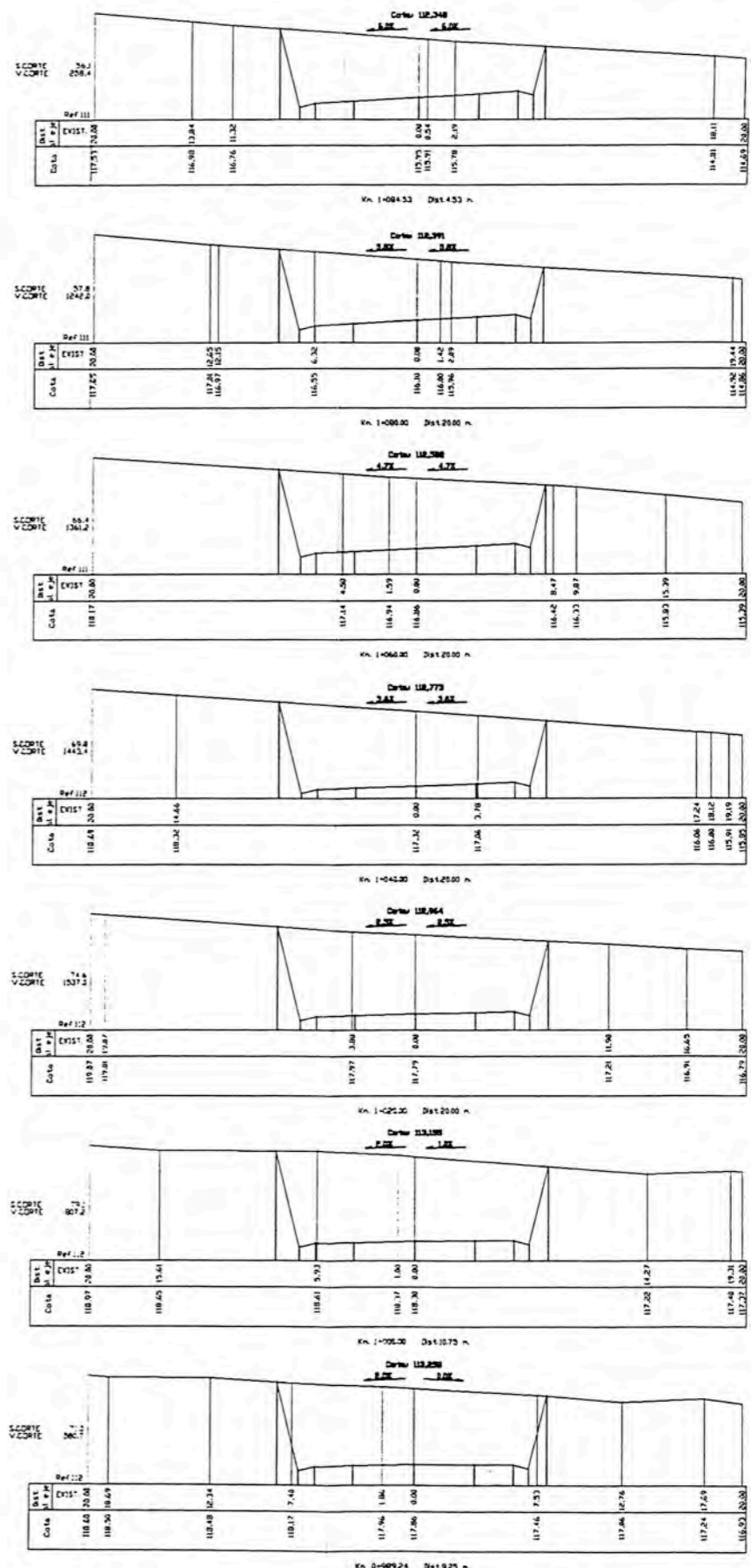
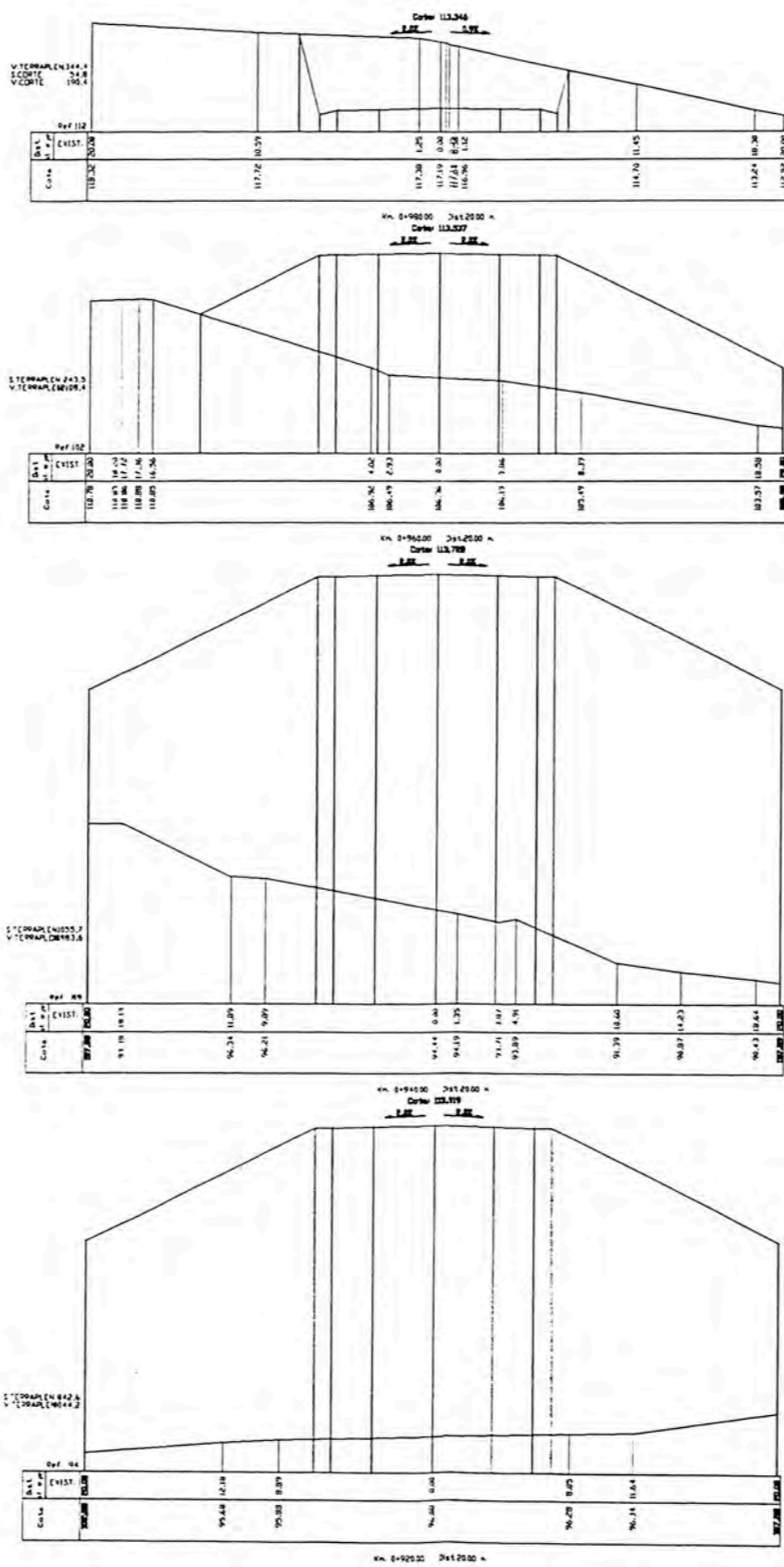
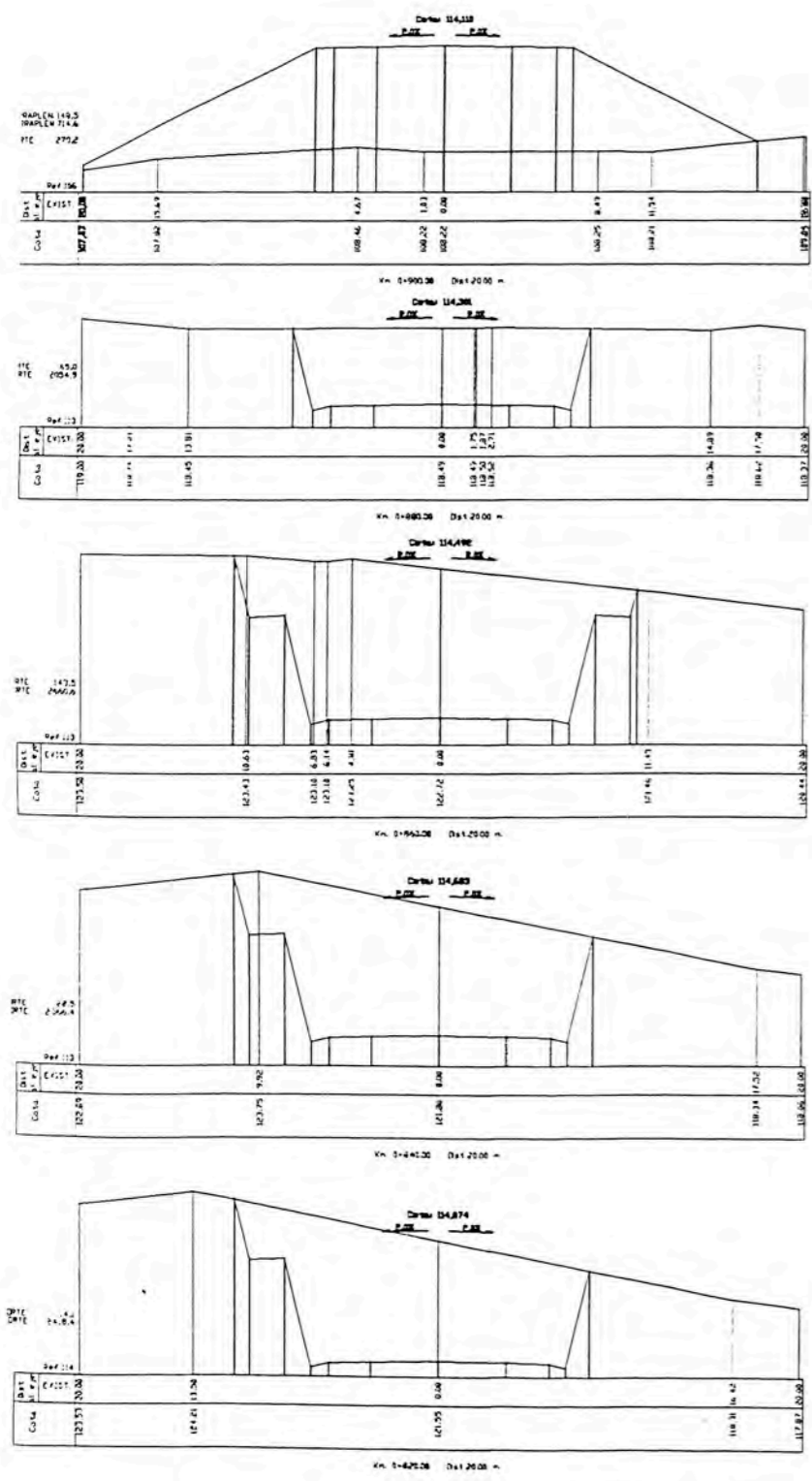

REVISIONES	
Nº	FECHA

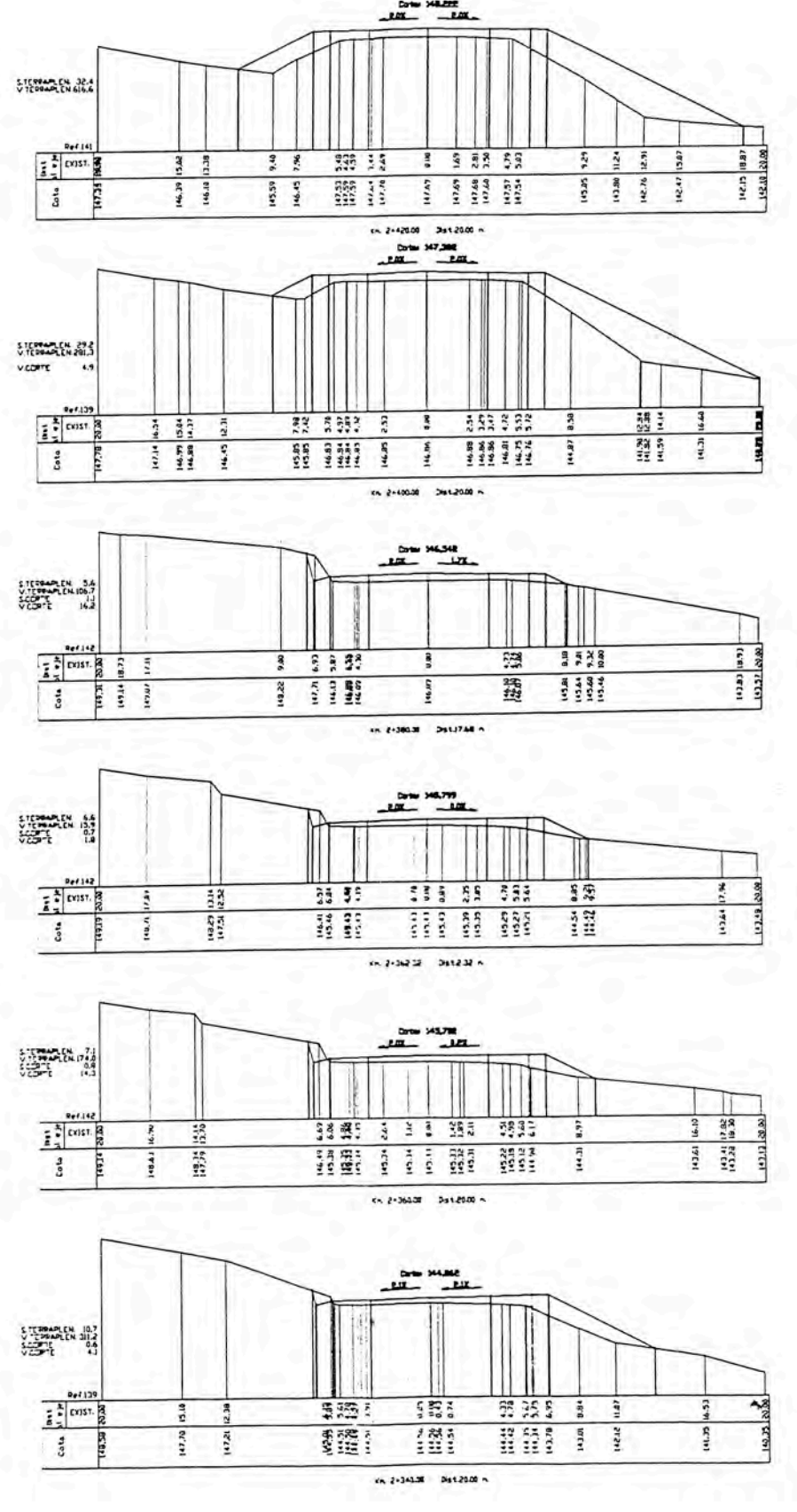
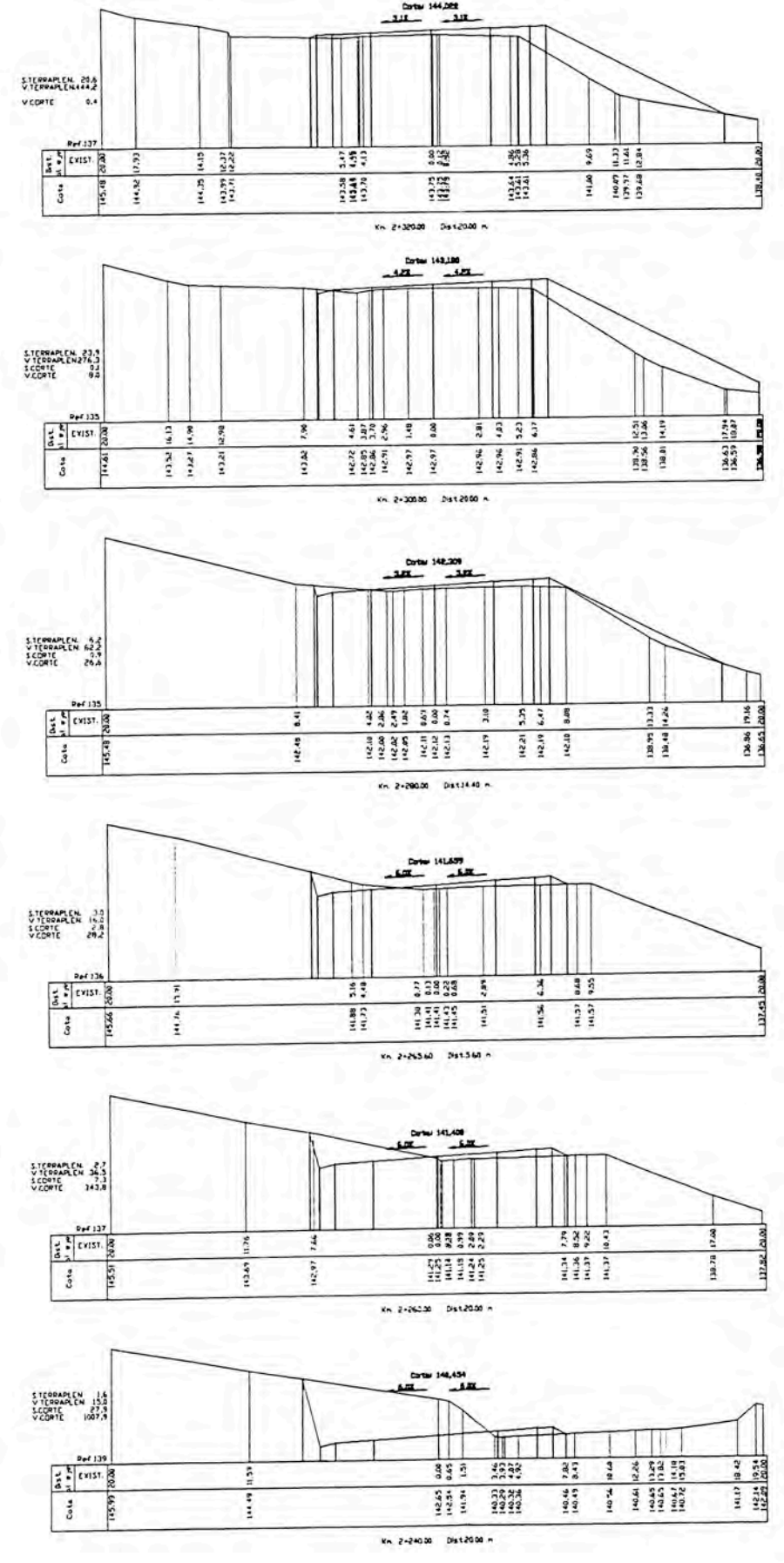
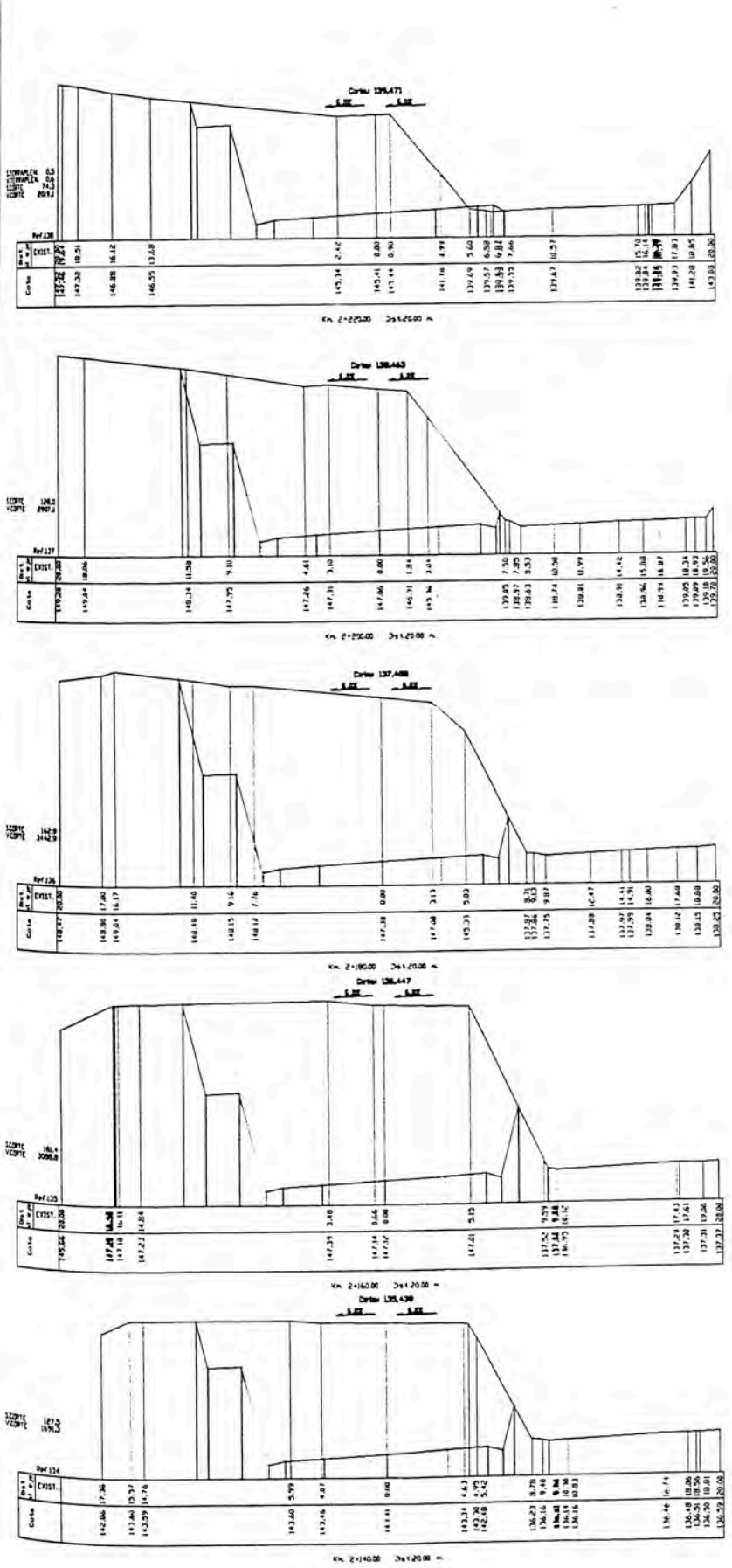

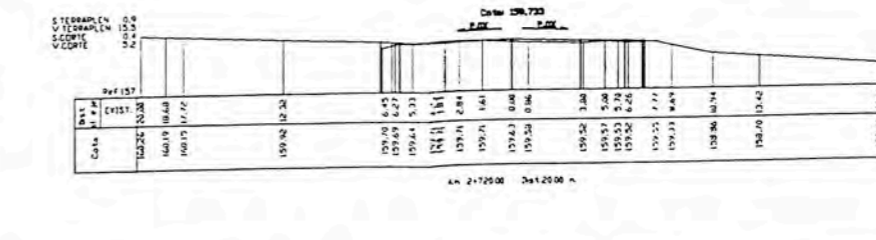
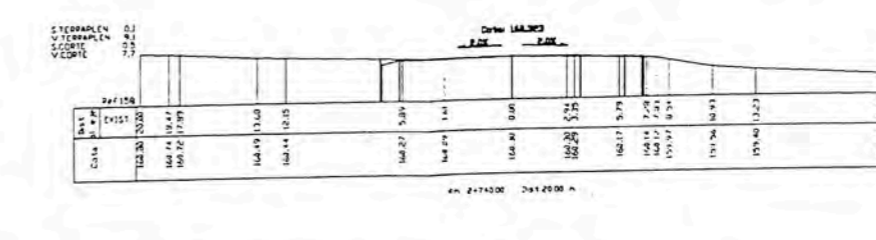
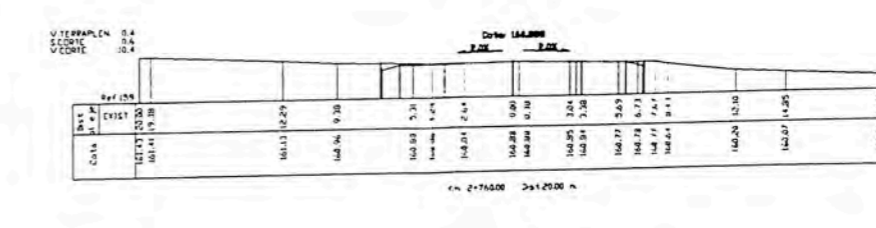
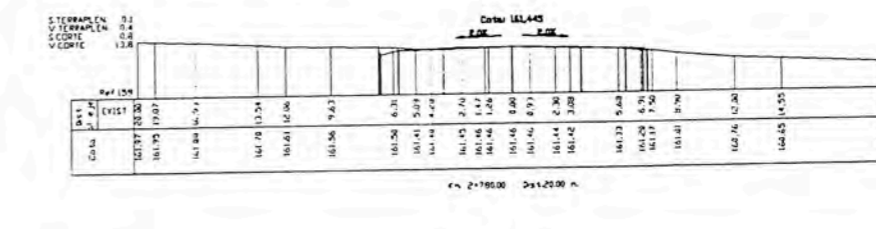
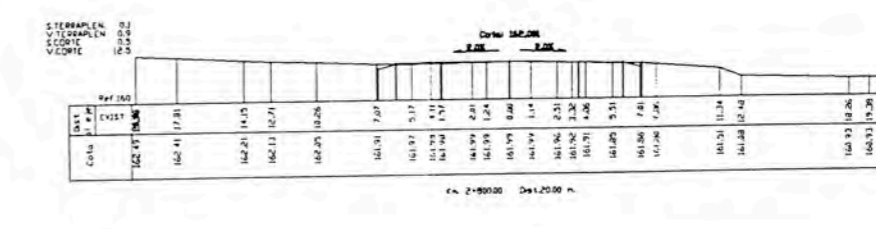
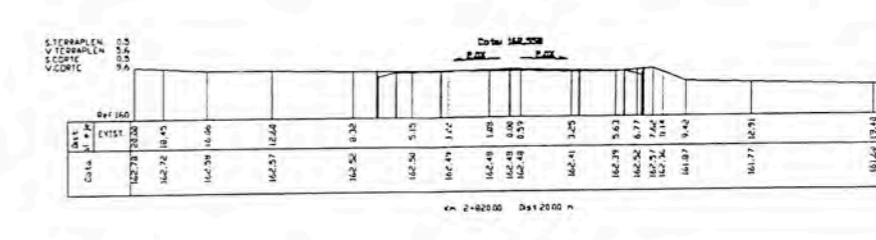
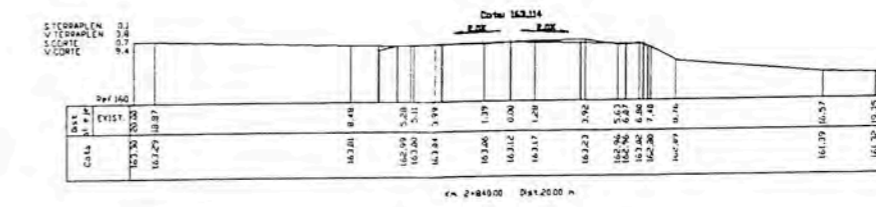
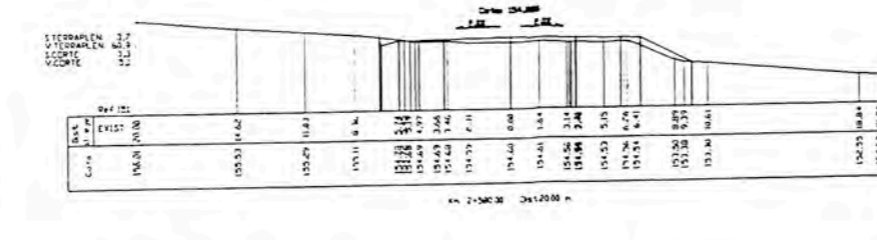
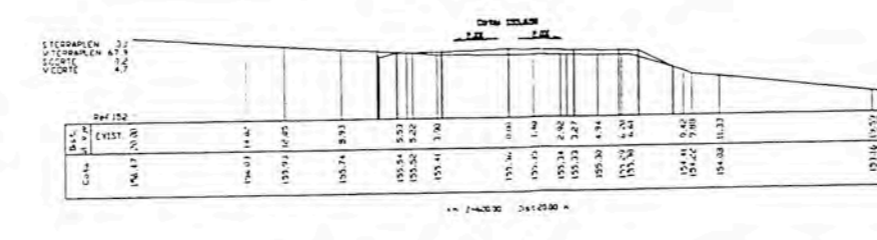
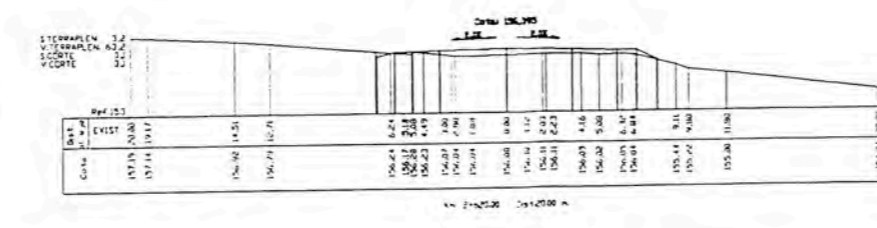
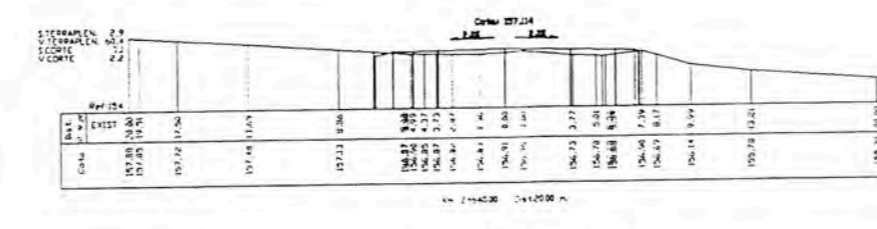
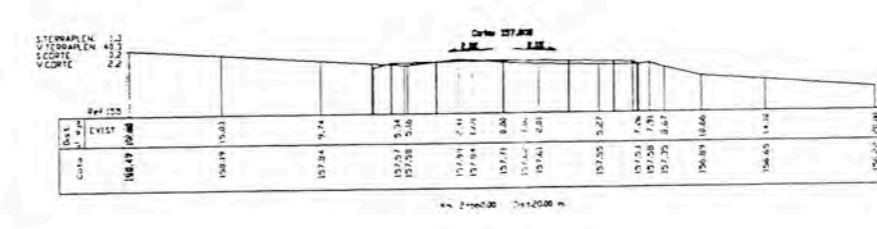
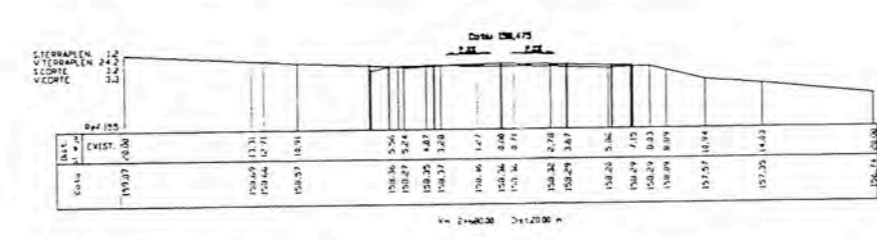
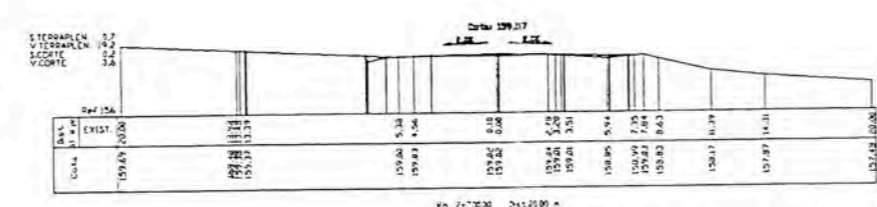
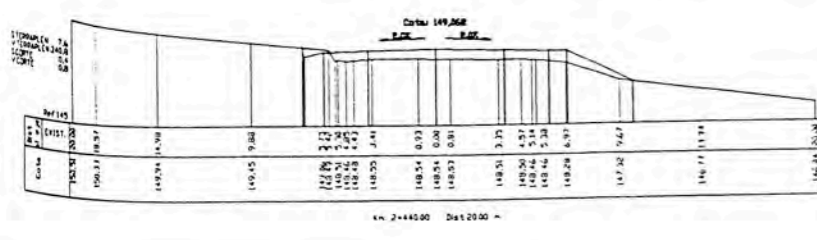
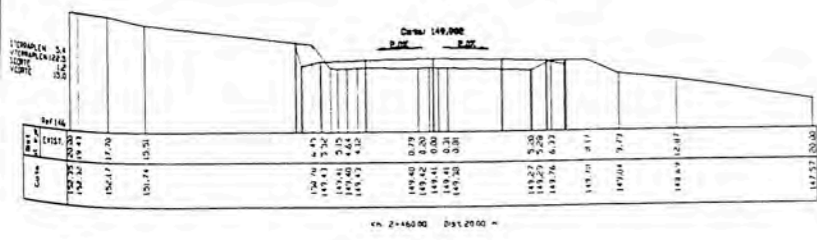
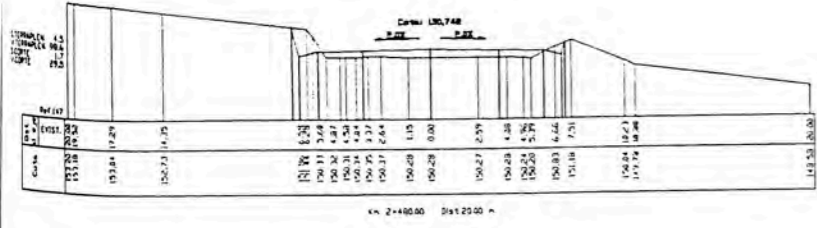
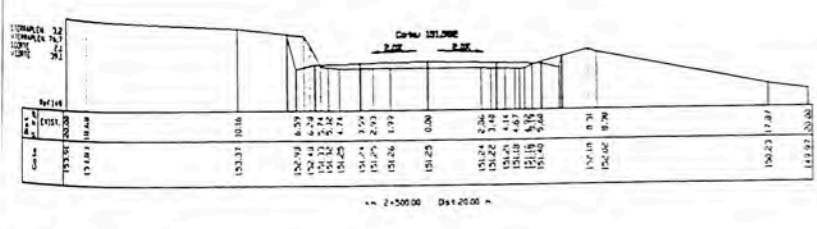
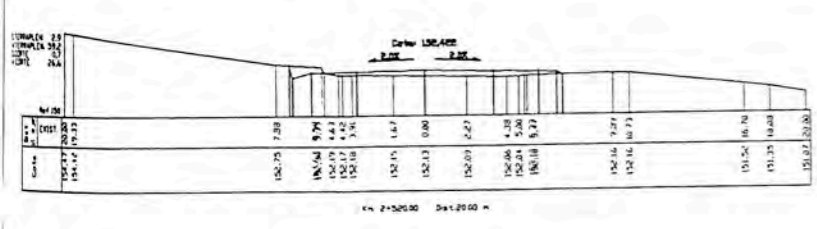
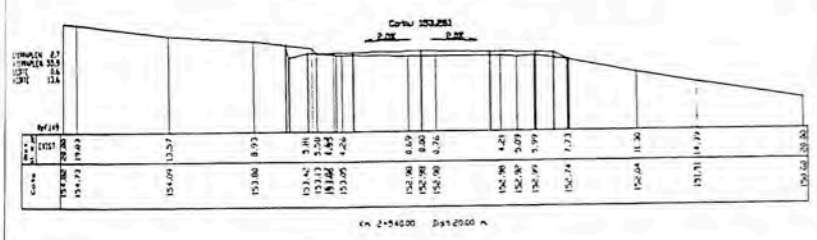
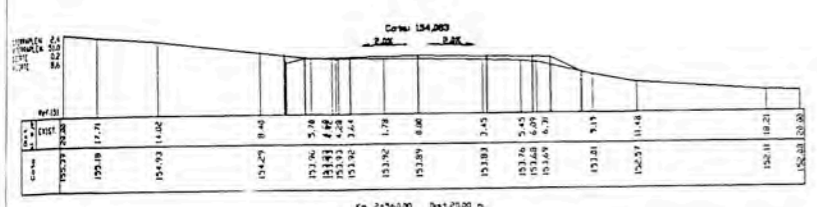

Diseñó:		Beth. A Layre U	Aprobó:		REVISIONES	
Dibujó:		ALLJ	Presentó:		Nº	FECHA
Verificó:		Ing. G. Bravetti B	BETH. A. LAYRE U		DESCRIPCIÓN	
Proyectó:		Beth. A Layre U				

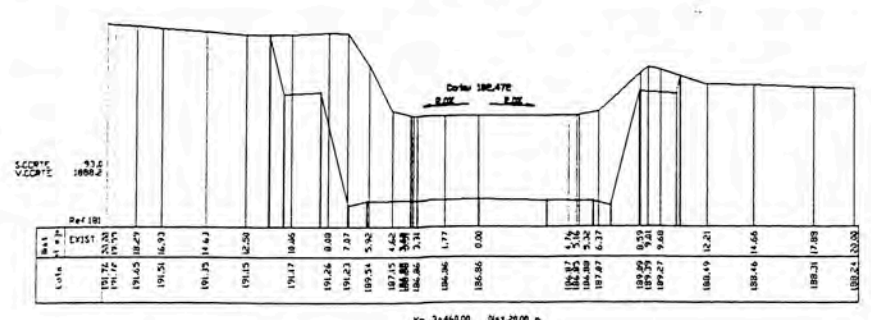
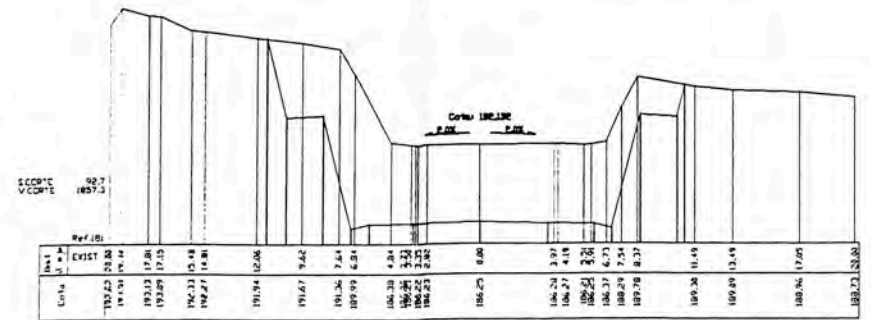
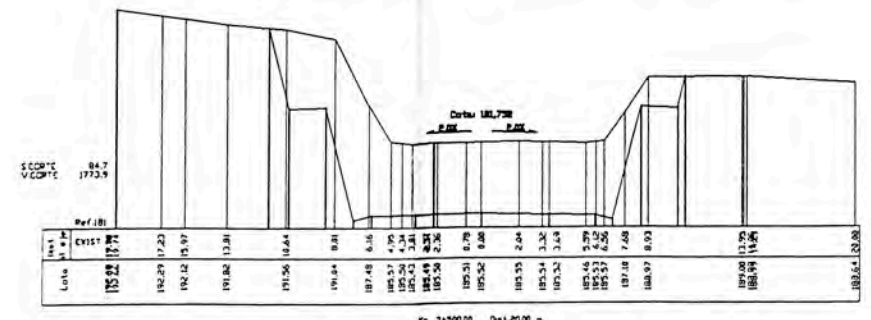
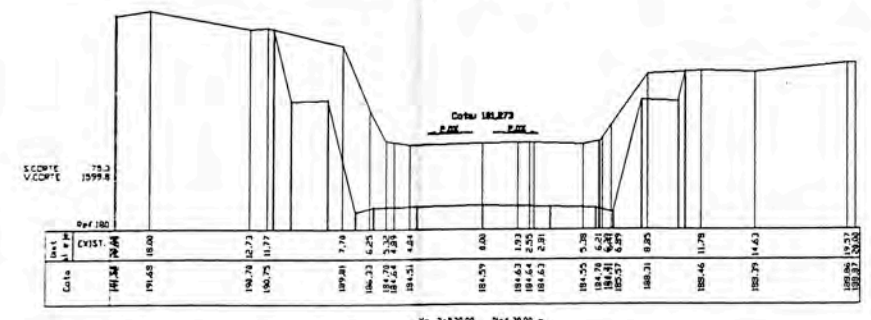
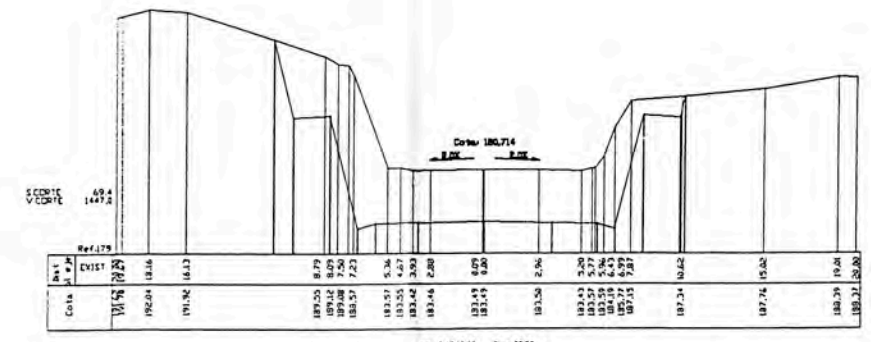
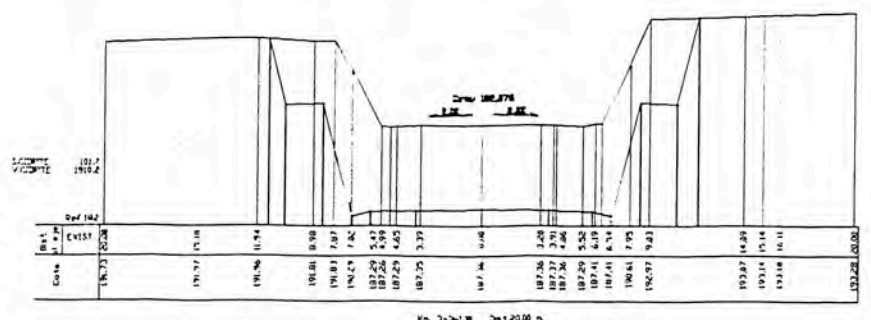
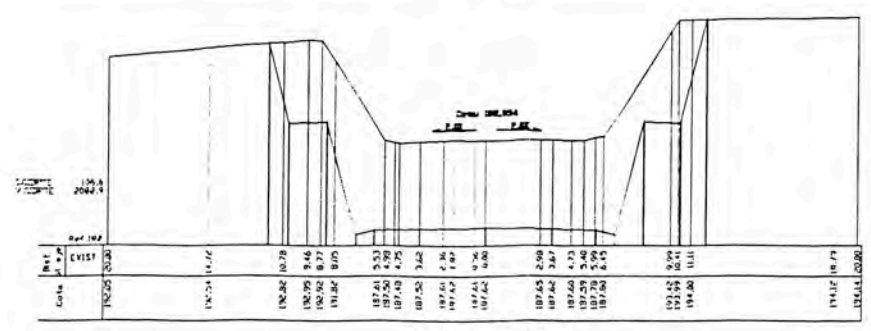
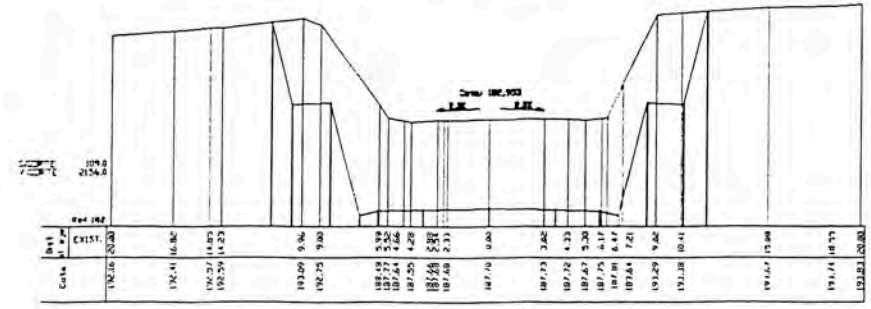
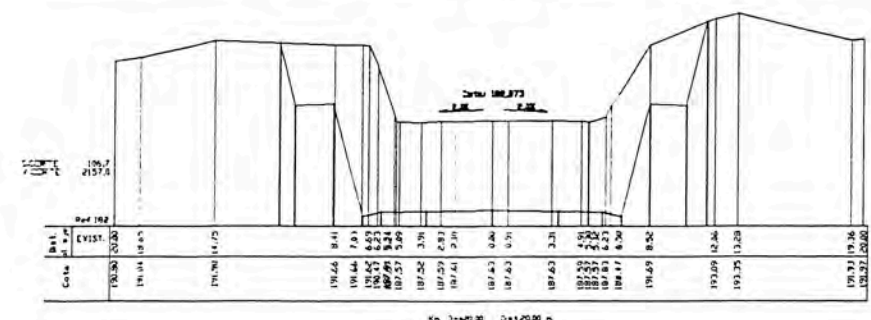
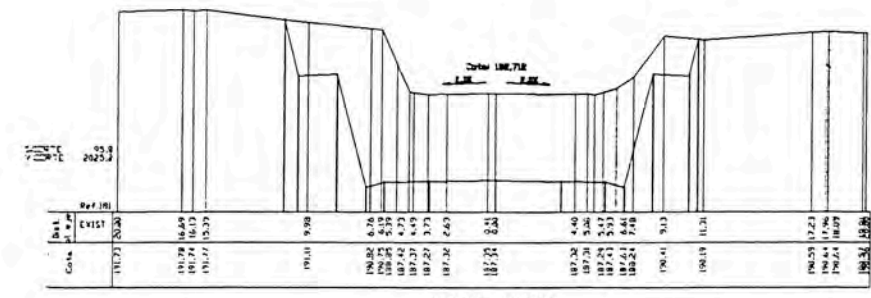
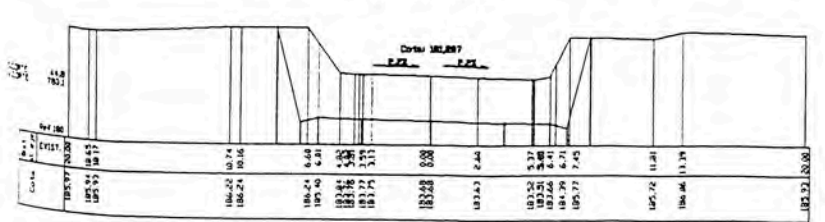
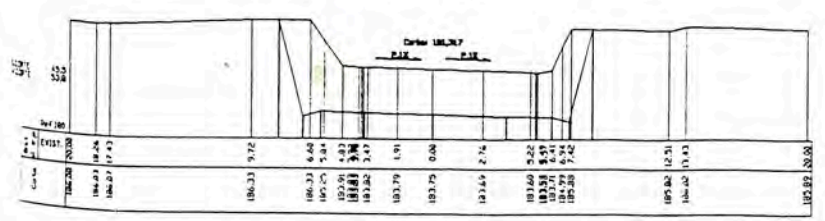
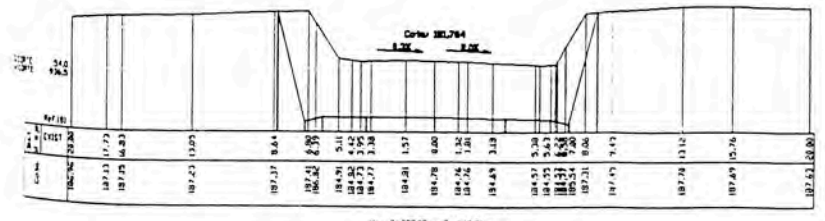
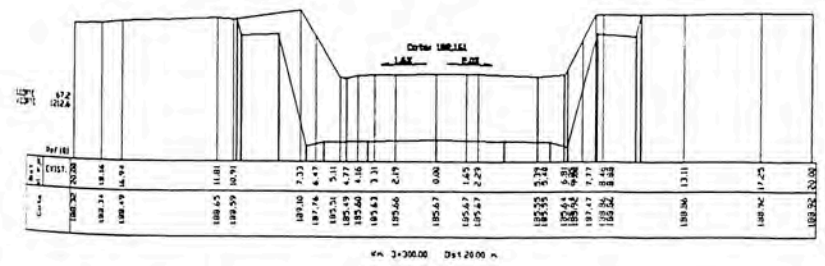
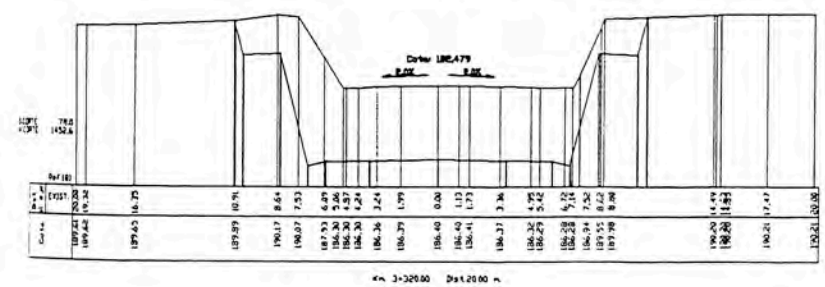
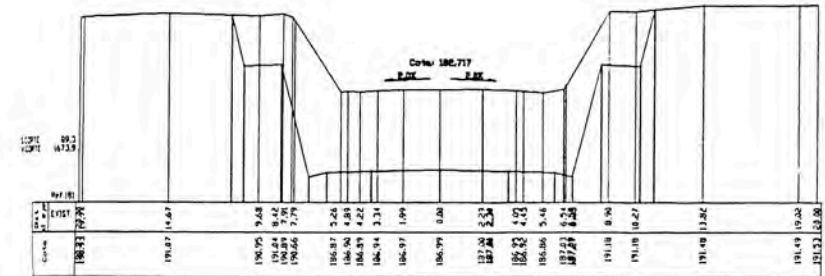

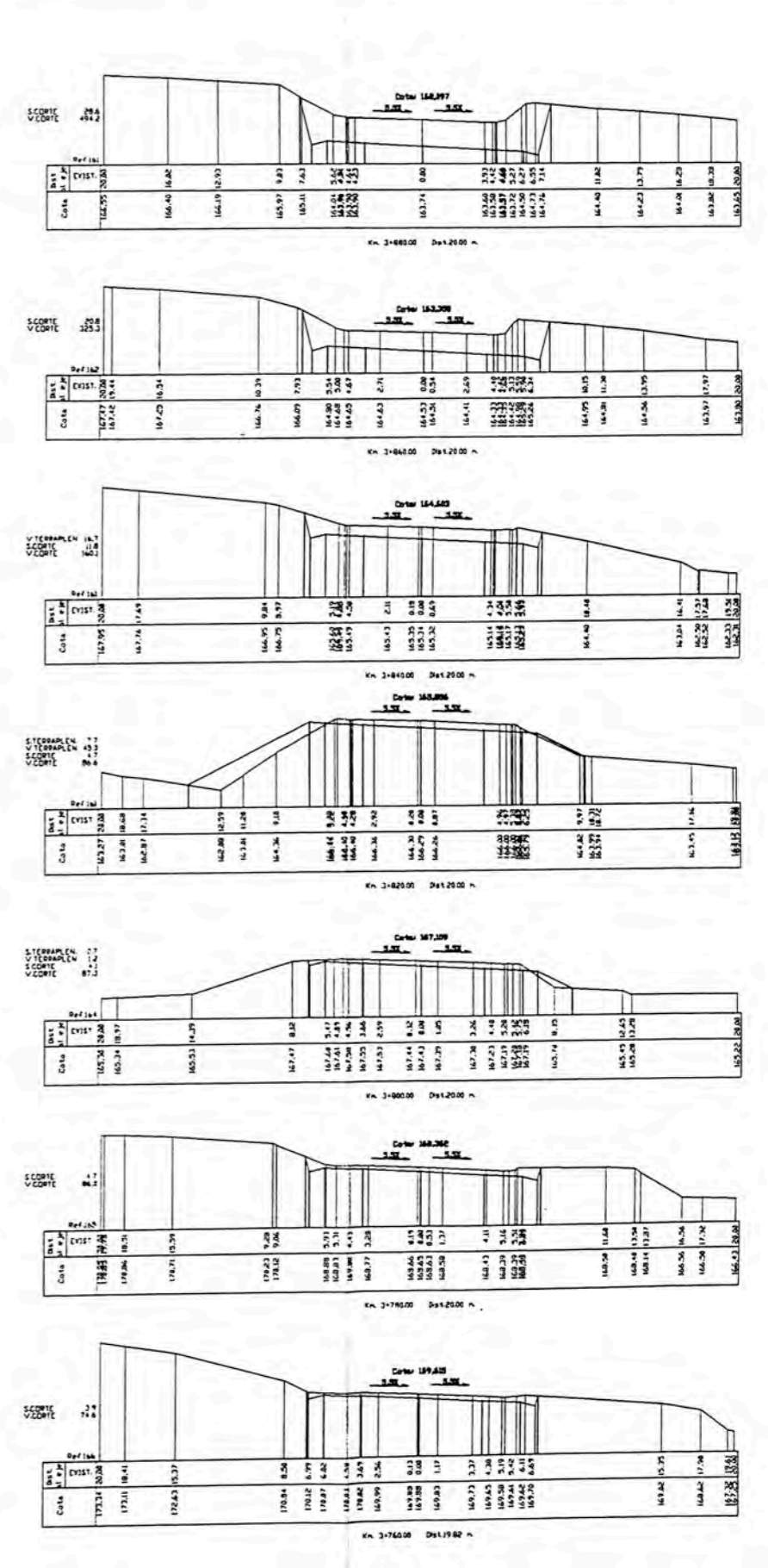
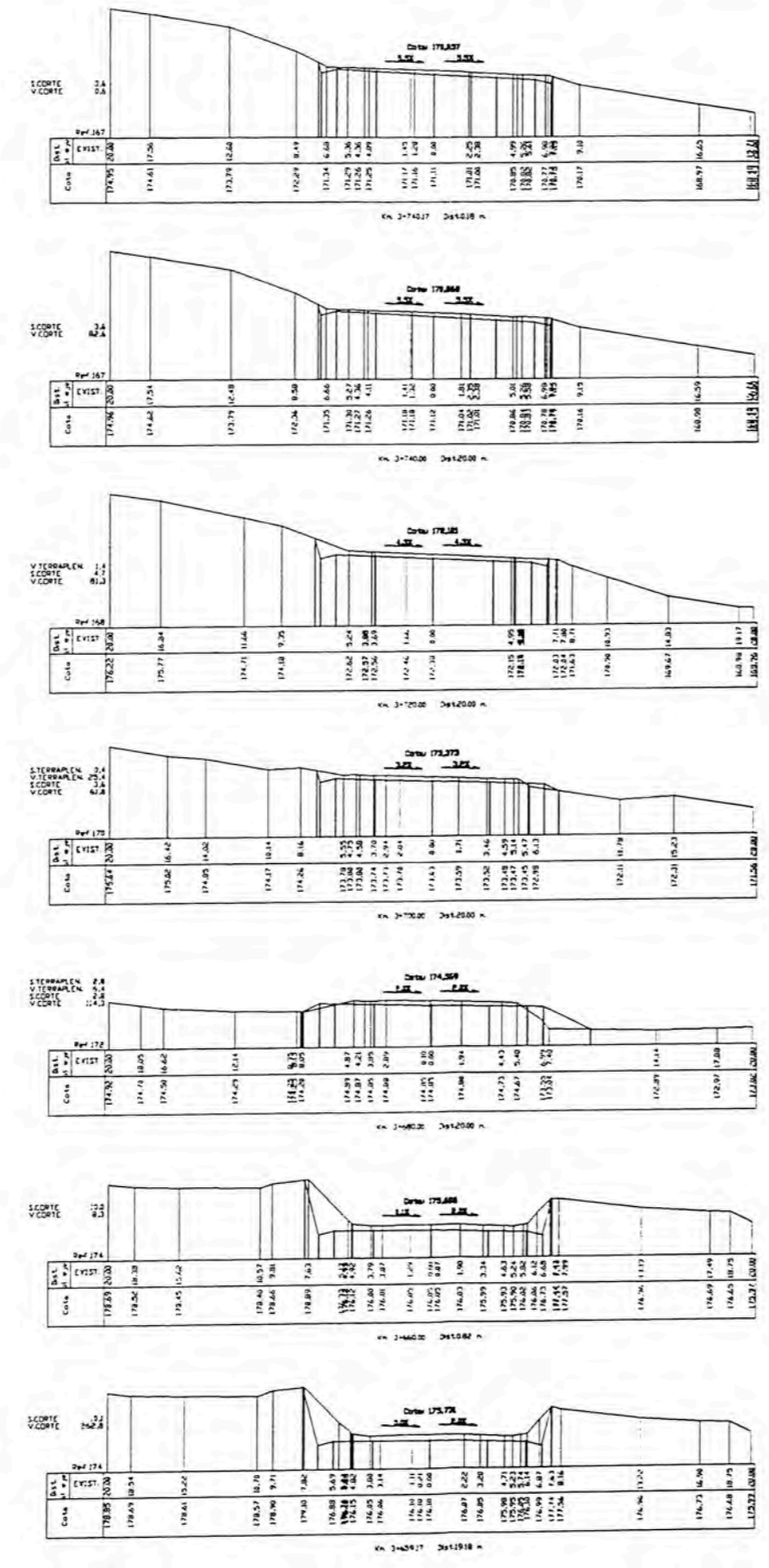
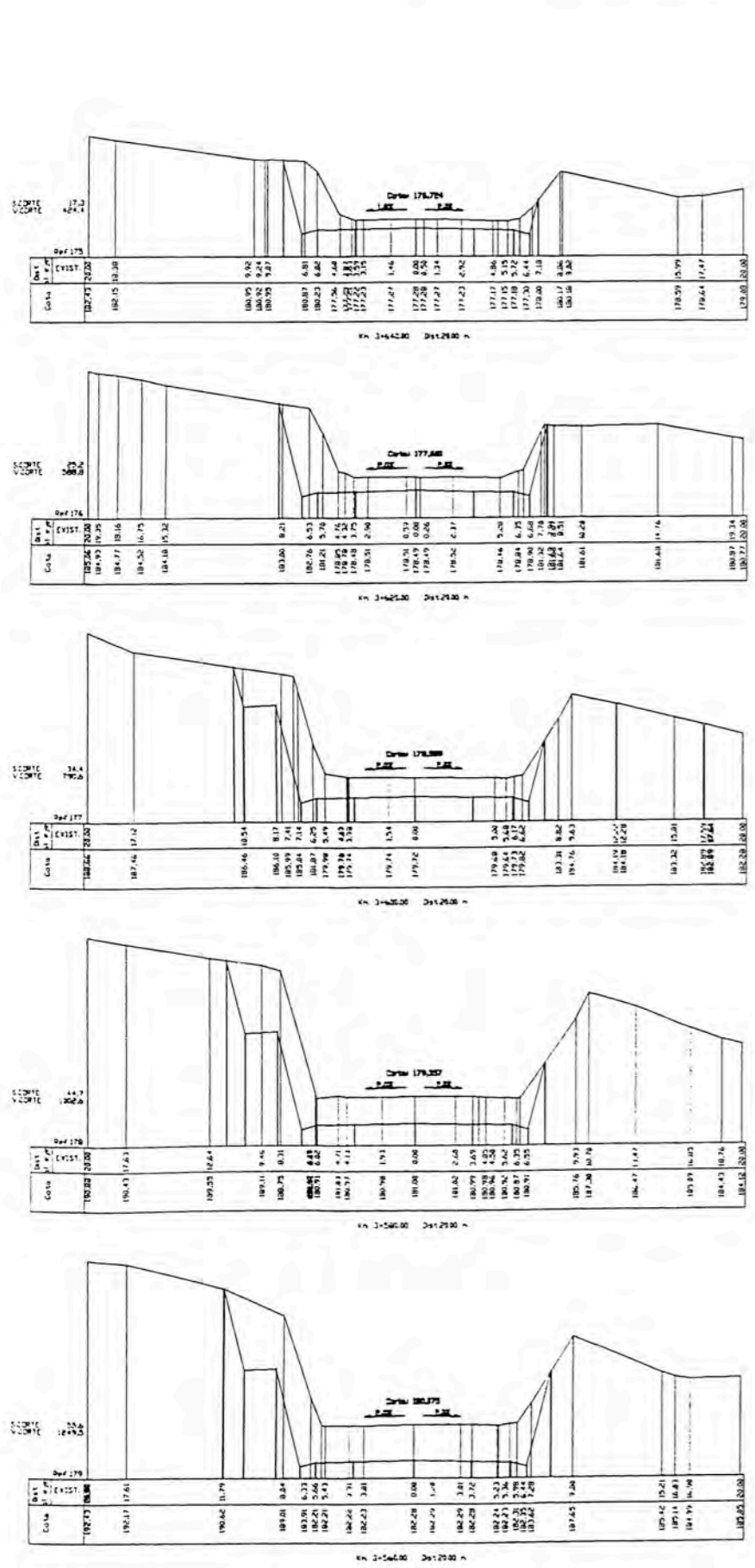

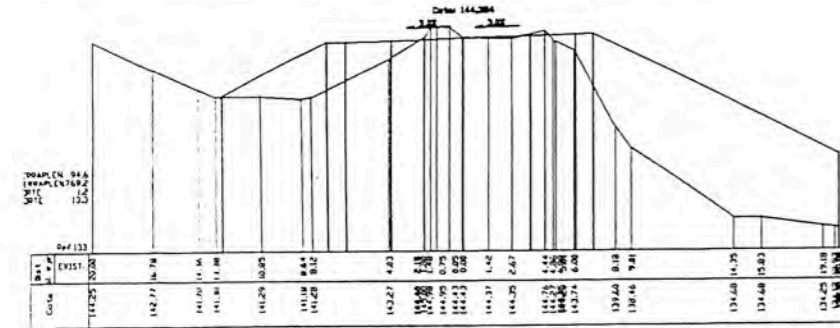

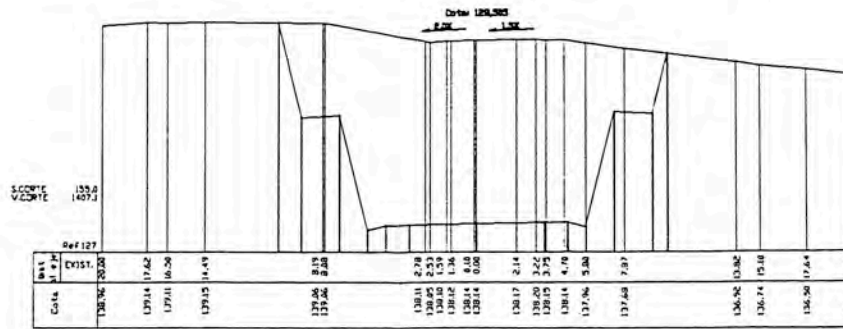
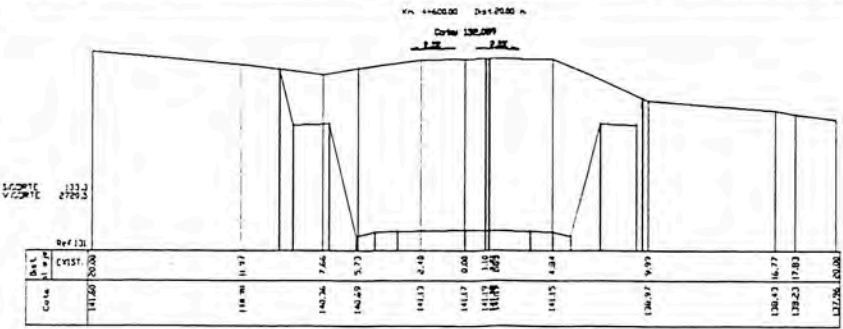
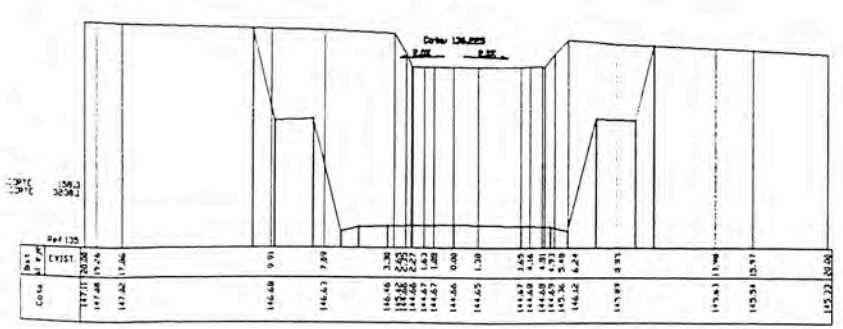
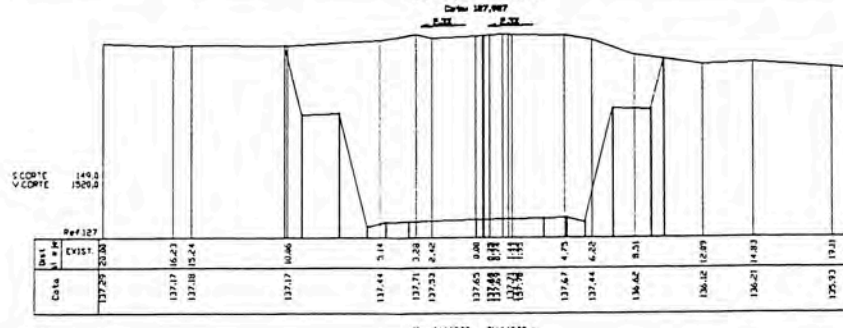
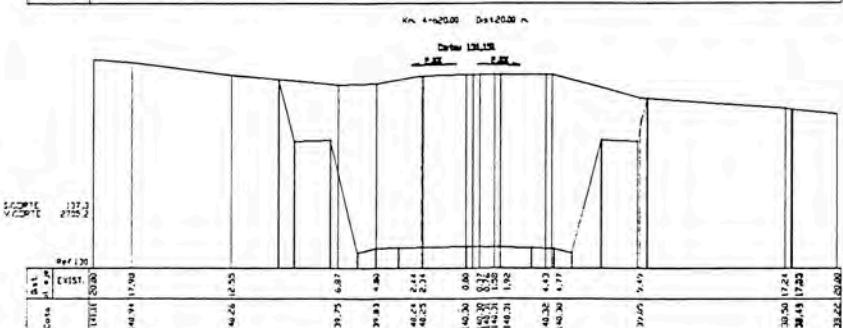
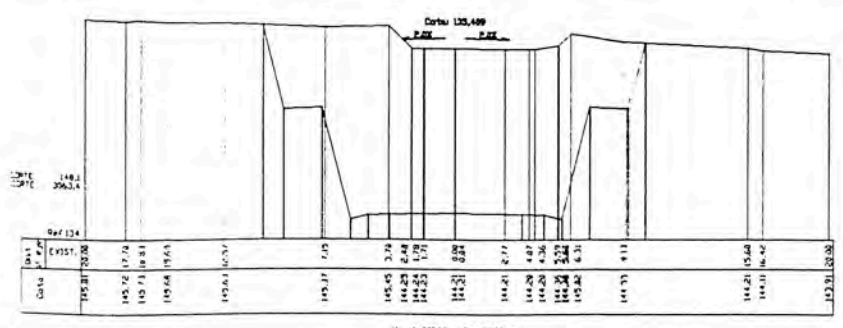
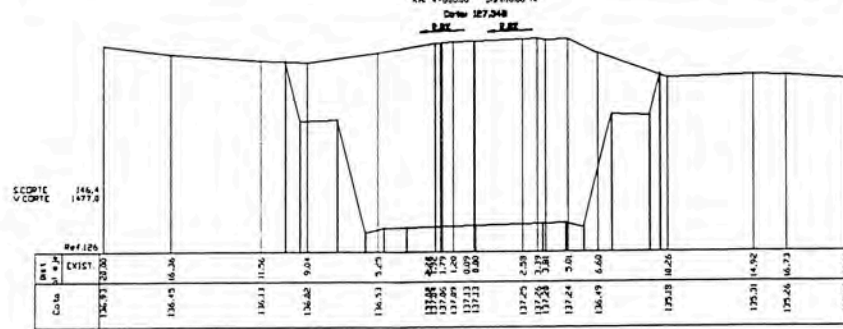
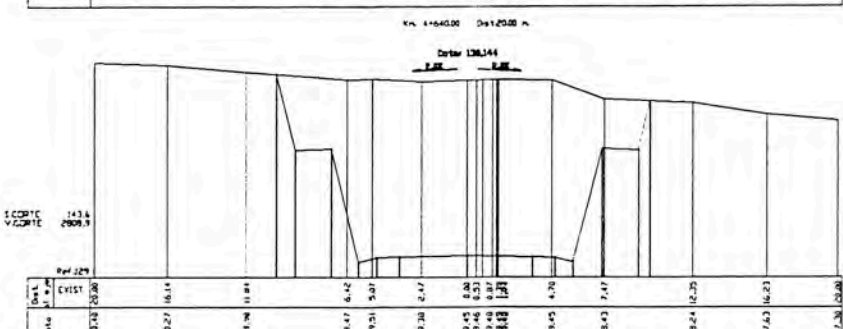
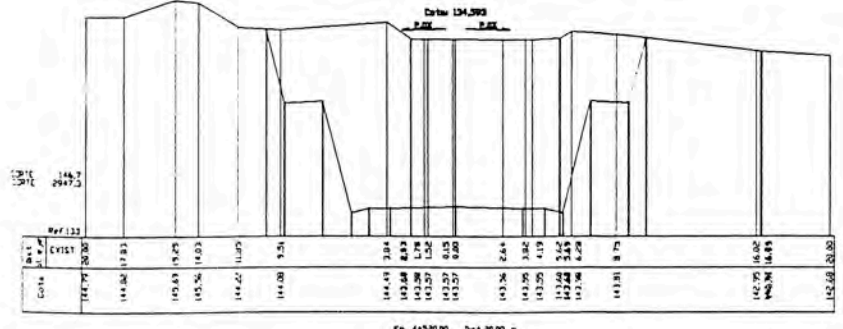
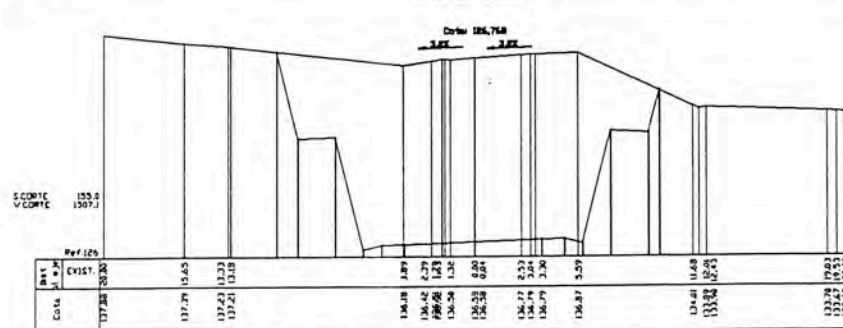
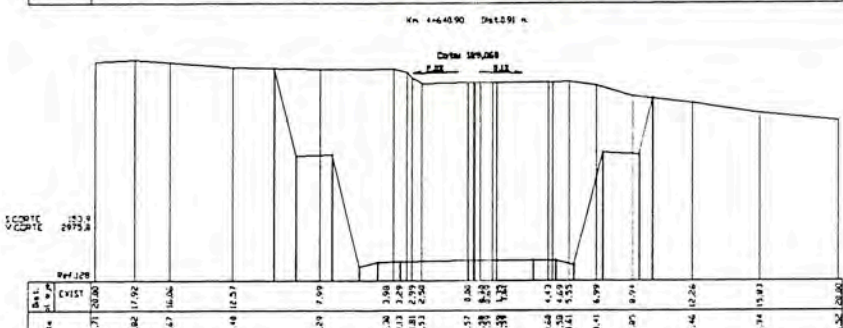
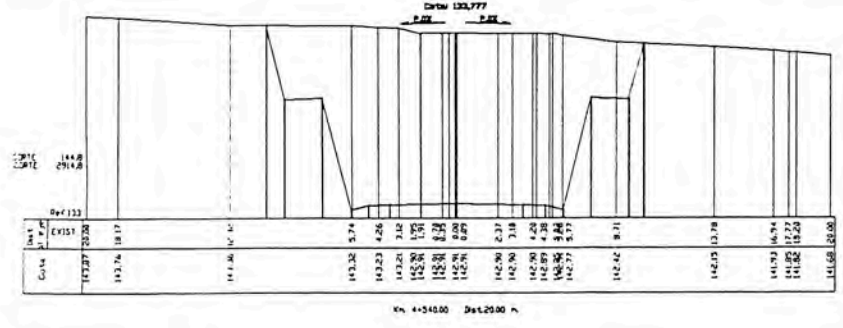
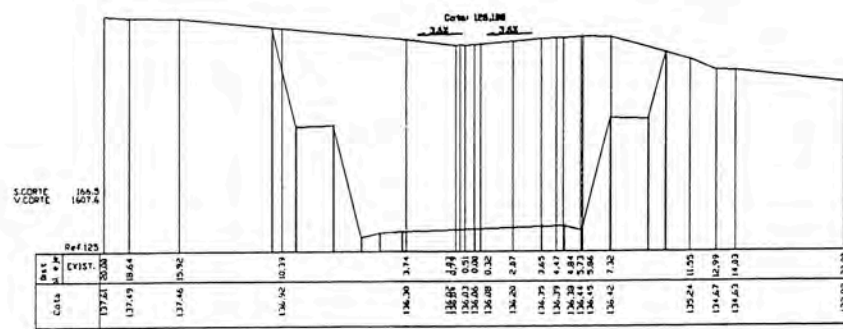
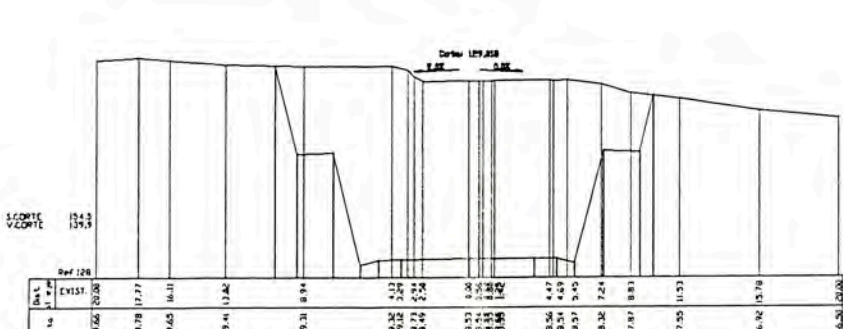
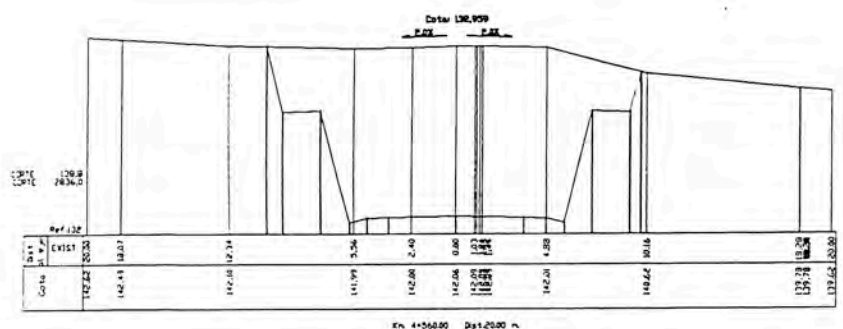

REVISIONES	
Nº	FECHA

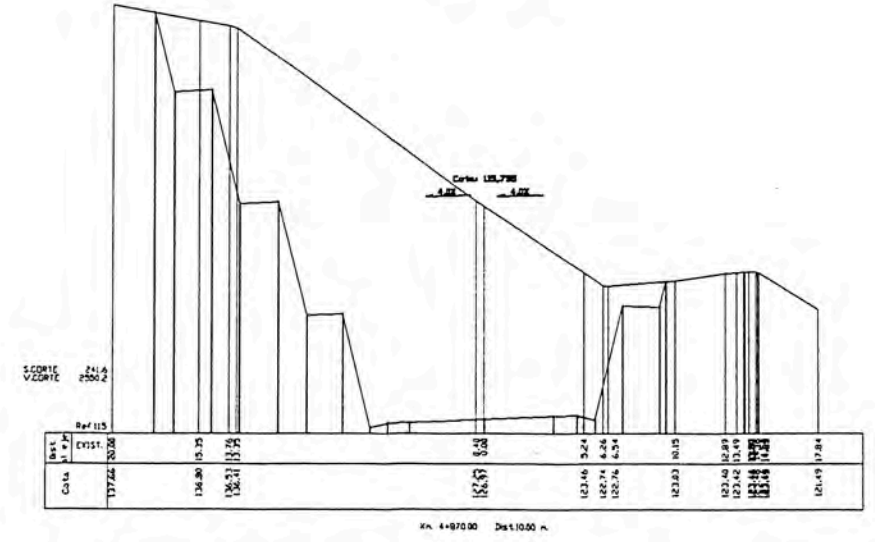
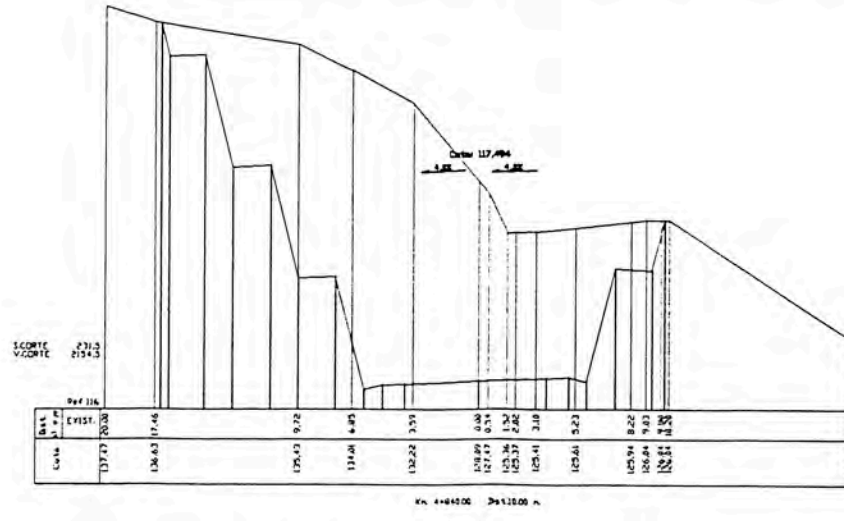
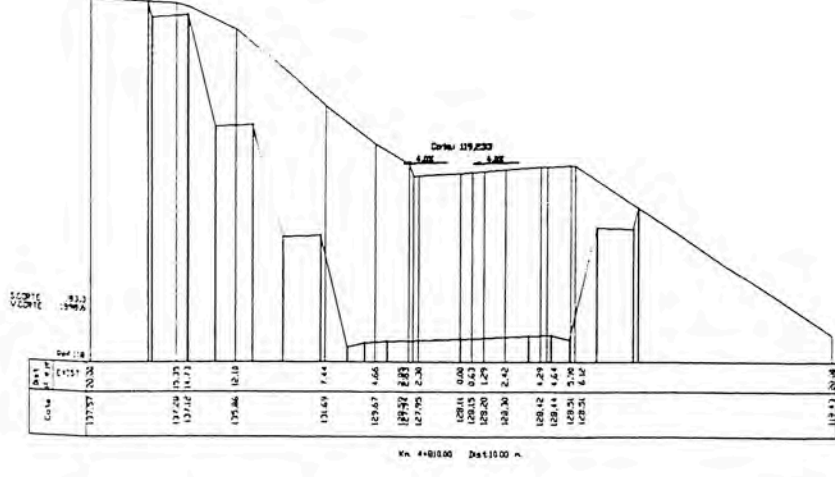
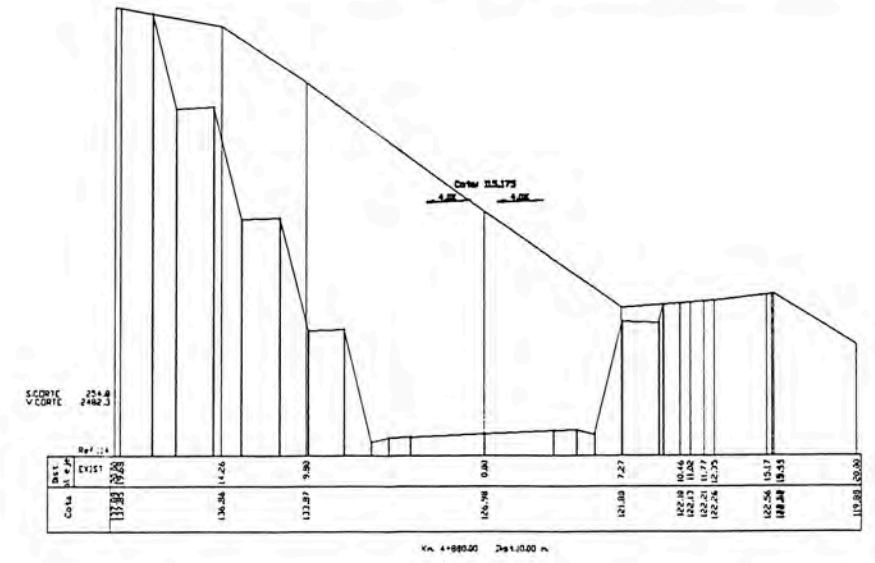
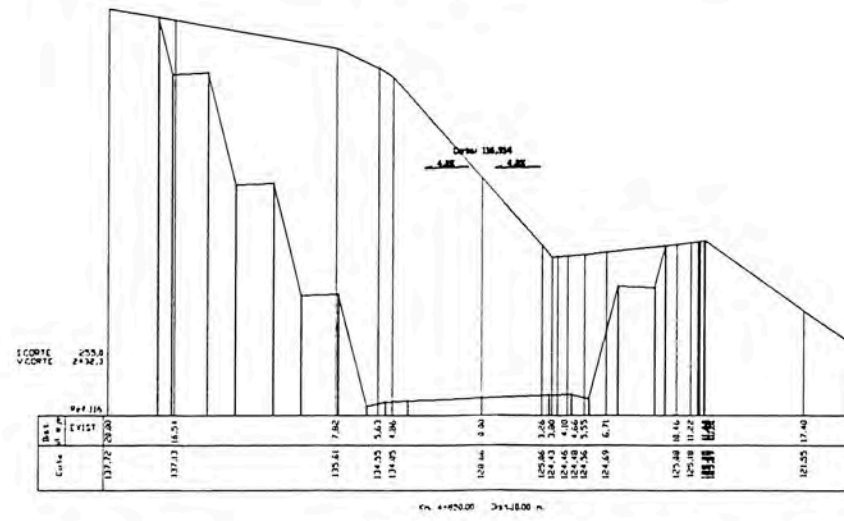
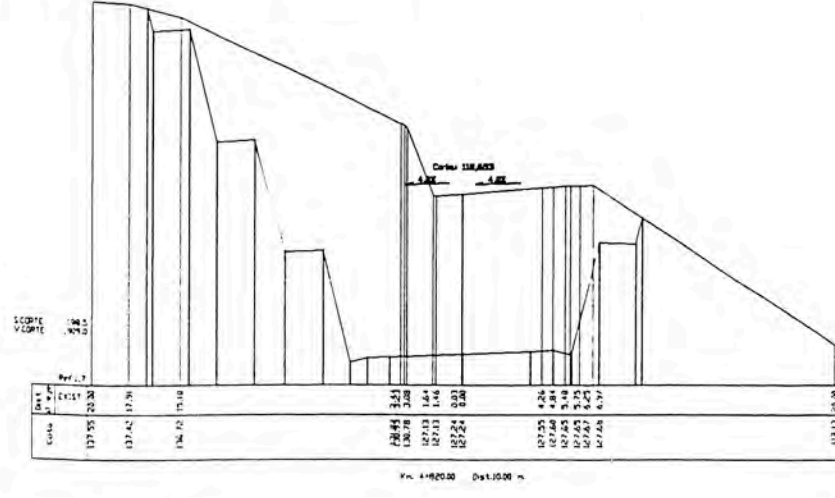
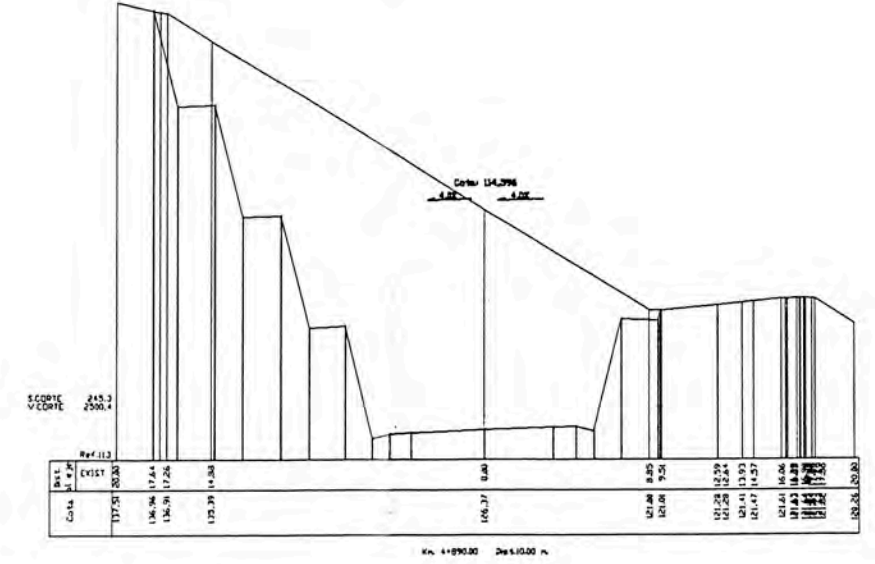
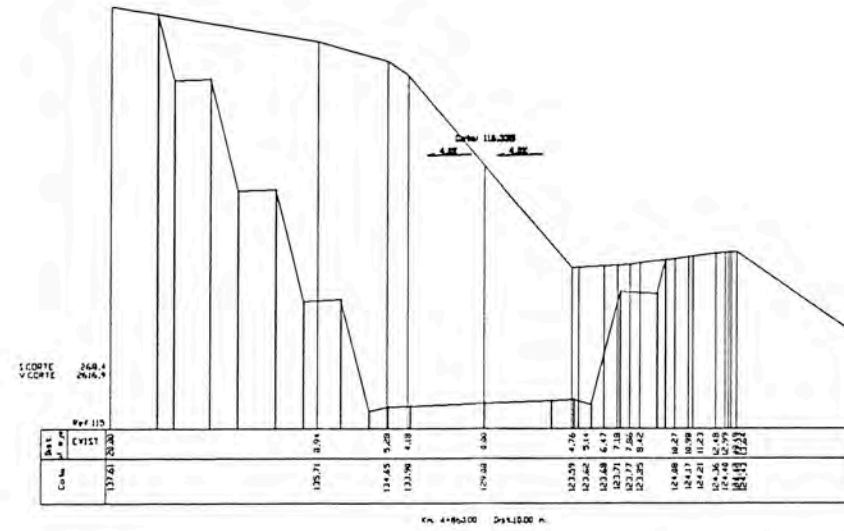
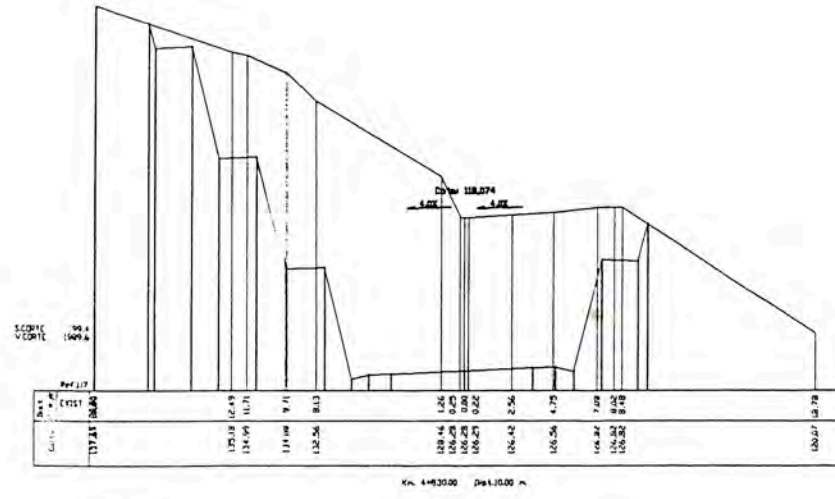

REVISIONES	
Nº	FECHA

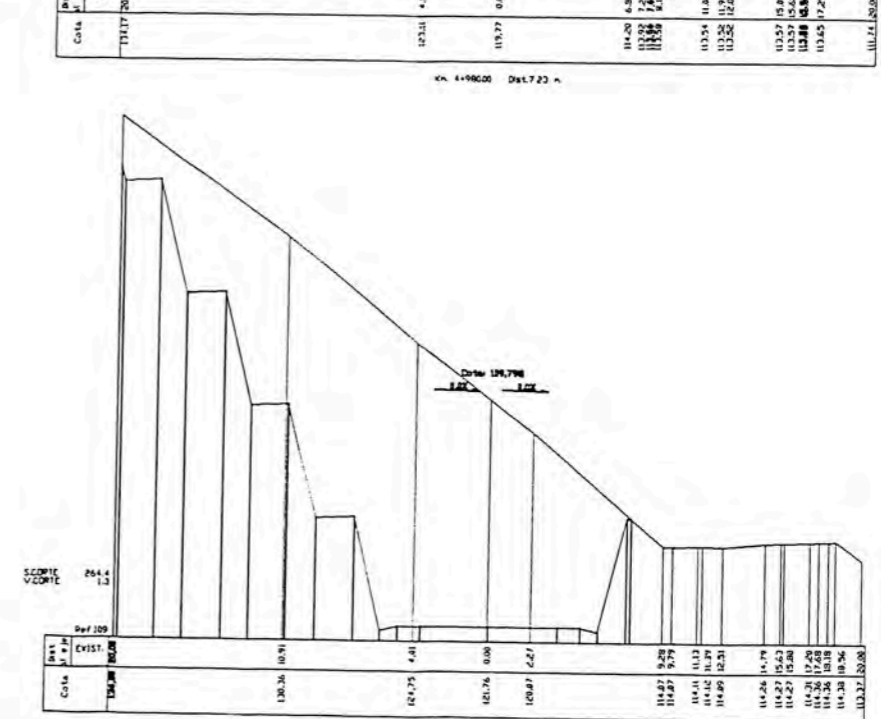
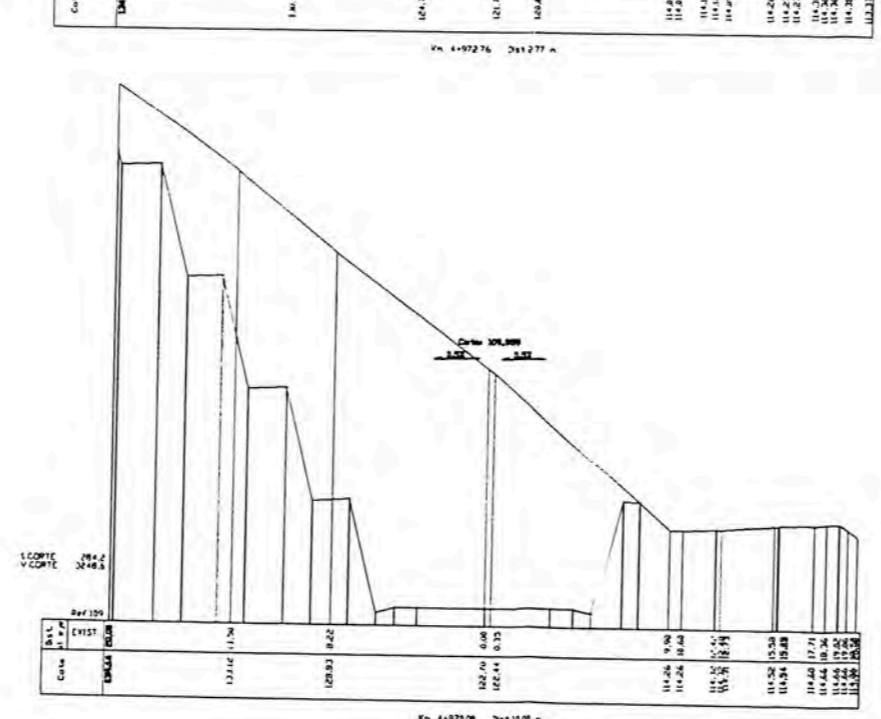
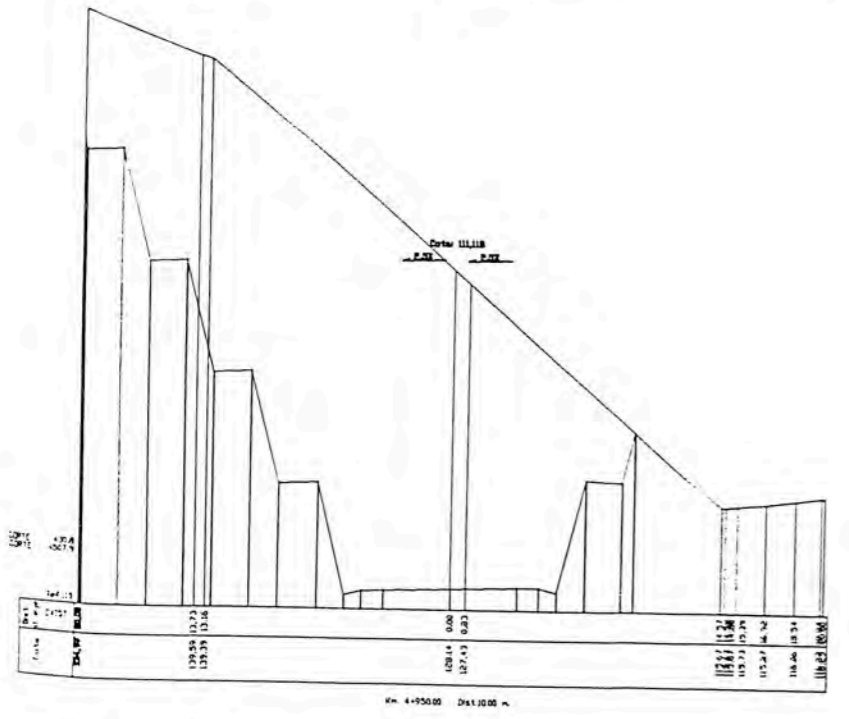
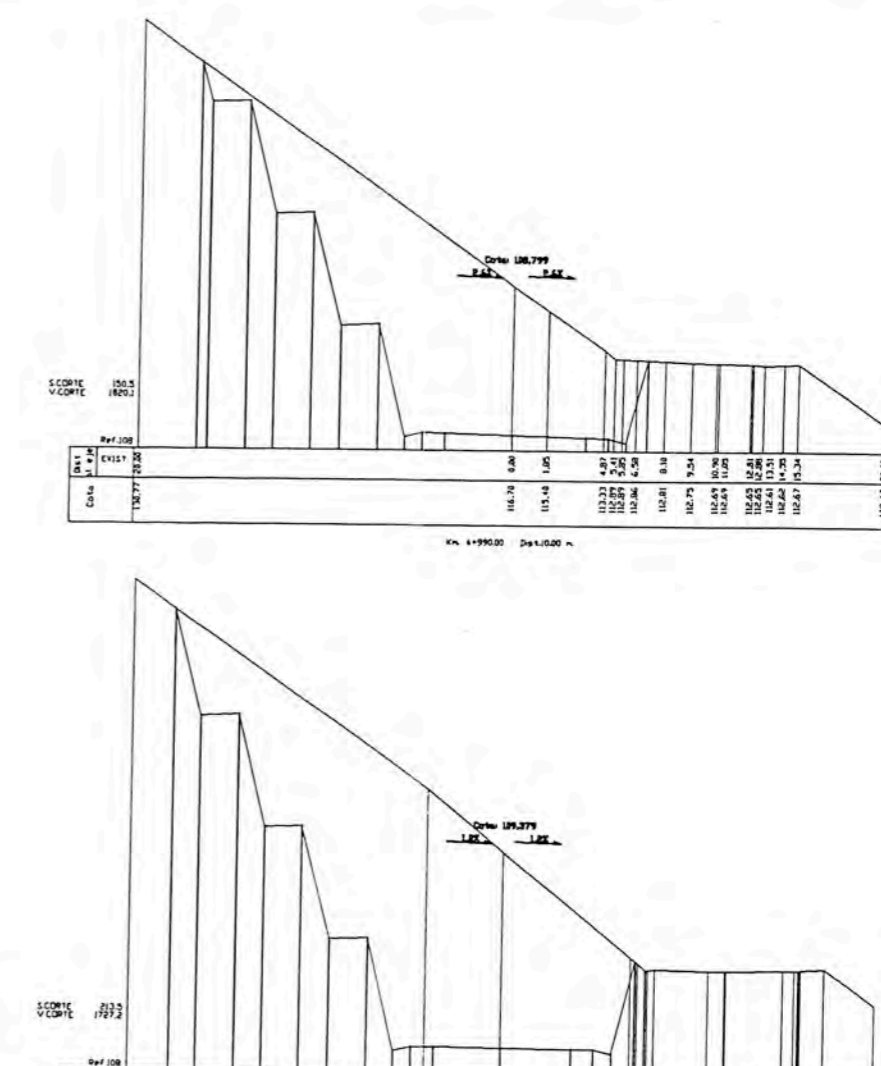
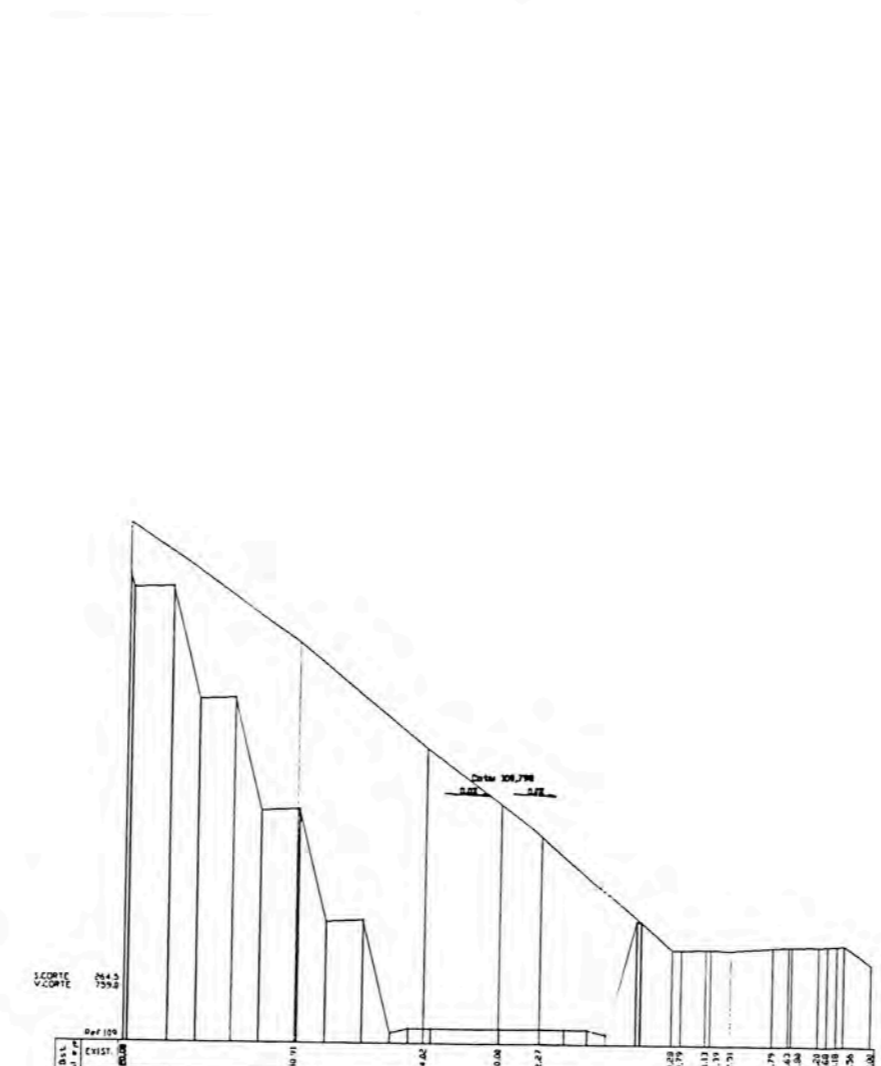
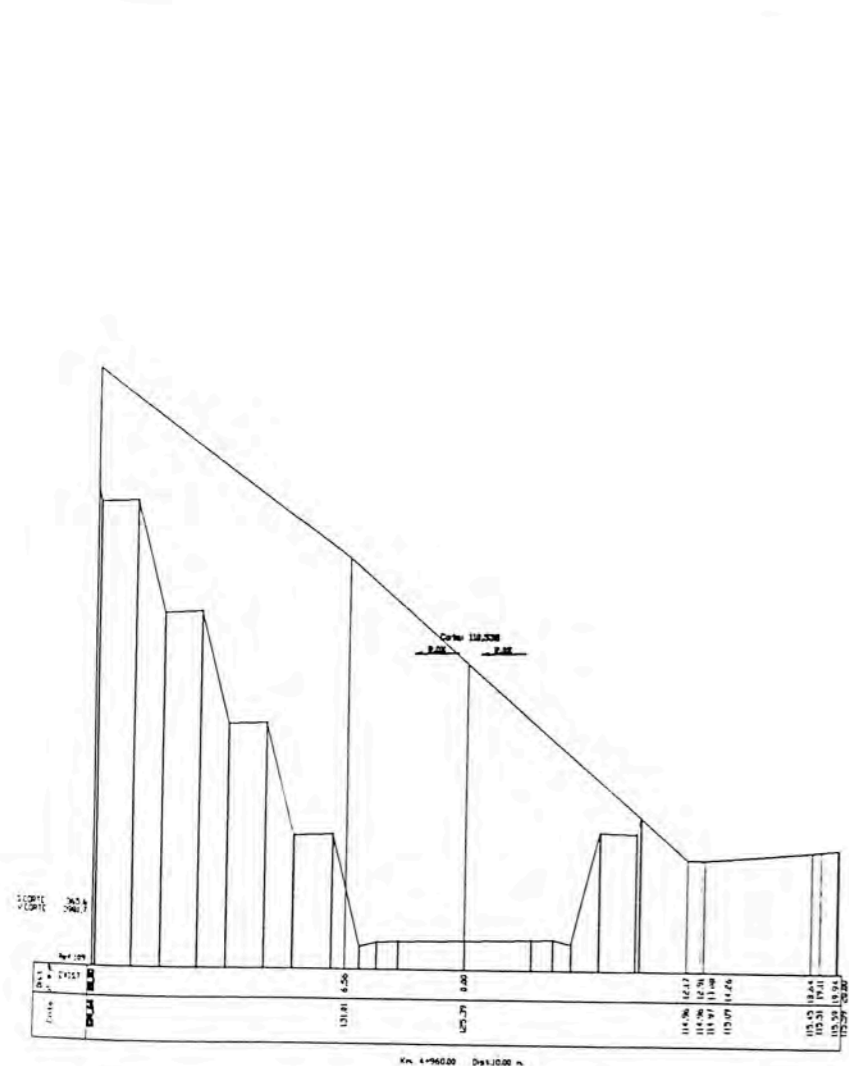

UNIVERSIDAD NACIONAL DE INGENIERIA
 FACULTAD DE INGENIERIA CIVIL
 DEPARTAMENTO ACADÉMICO DE TOPOGRAFIA Y VIAS DE TRANSPORTE

Diseñó: Rom. A. Lopez U
 Dibujó: ALJU
 Verificó: Ing. G. Berríos B
 Presentó: Rom. A. Lopez U

Aprobó:

REVISIONES		
Nº	FECHA	DESCRIPCIÓN

ESTUDIOS DE INGENIERIA
 PARA EL DISEÑO GEOMETRICO
 DE LA CARRETERA MATARANI - ILO

SECTOR: MATARANI - MOLLEDO
 SECCIONES TRANSVERSALES
 km. 4+850.00 - km. 4+990.00

ESCALA: 1:400
 FECHA: DICIEMBRE 2000
 PT - 020

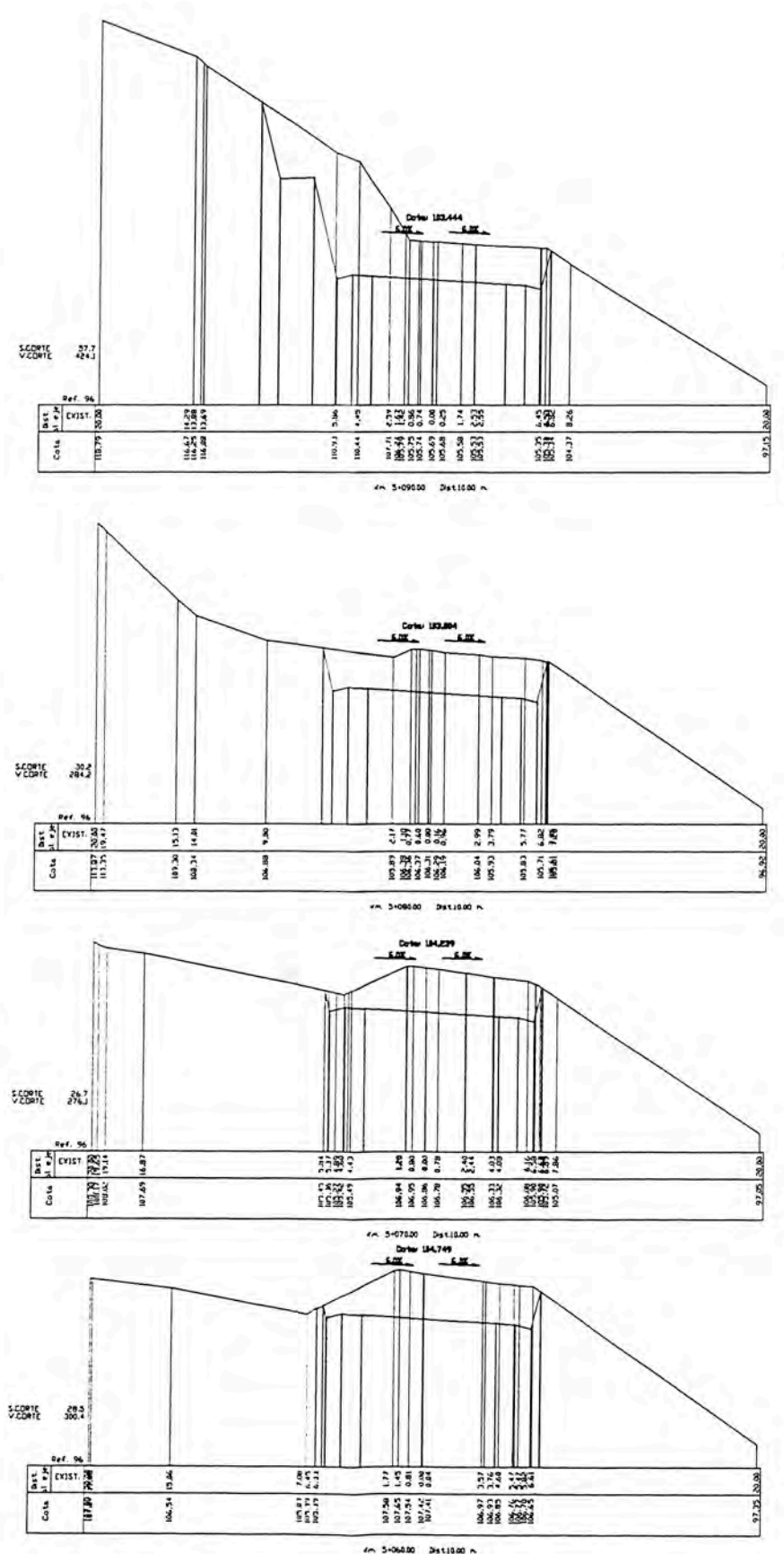
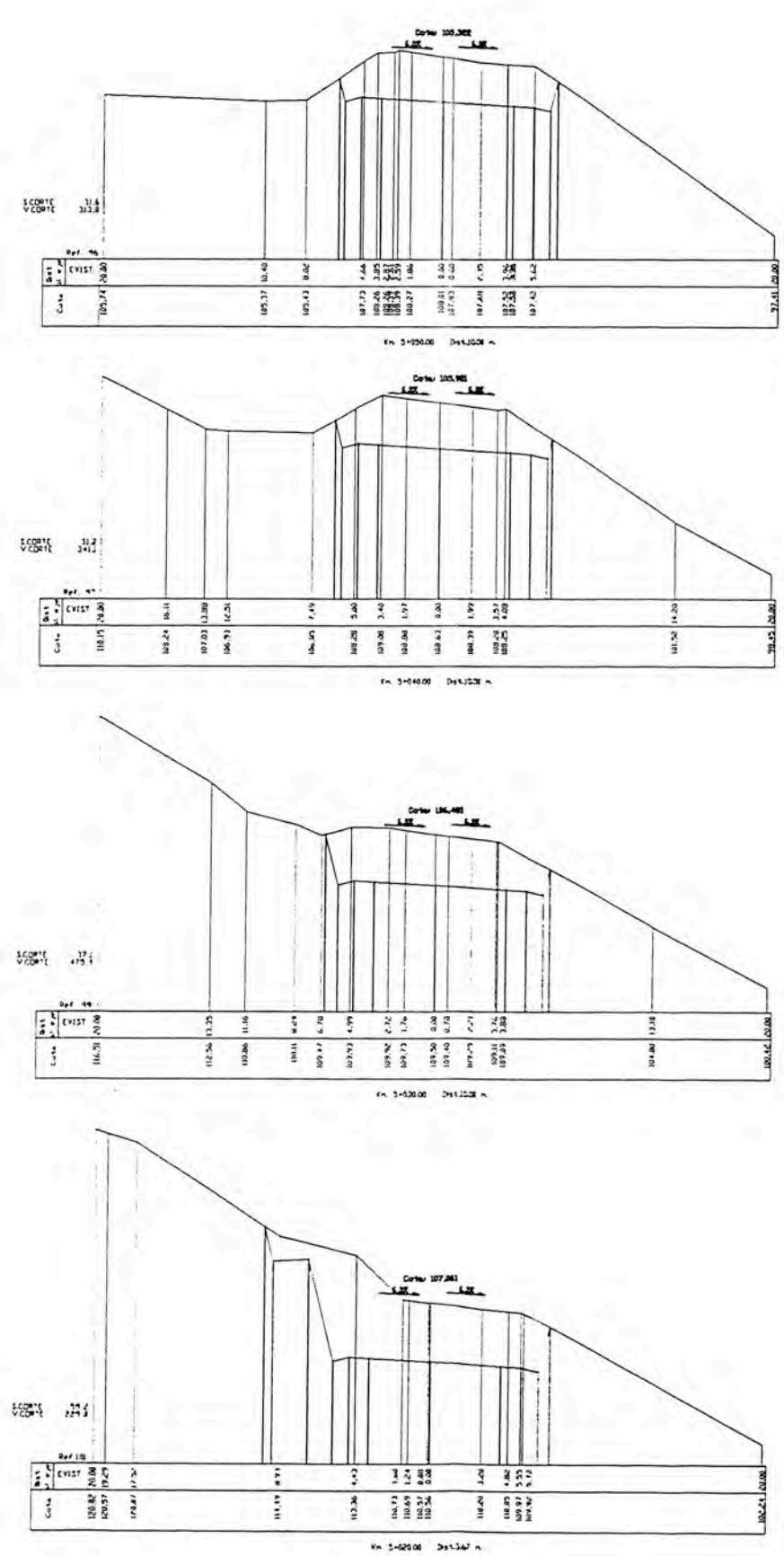
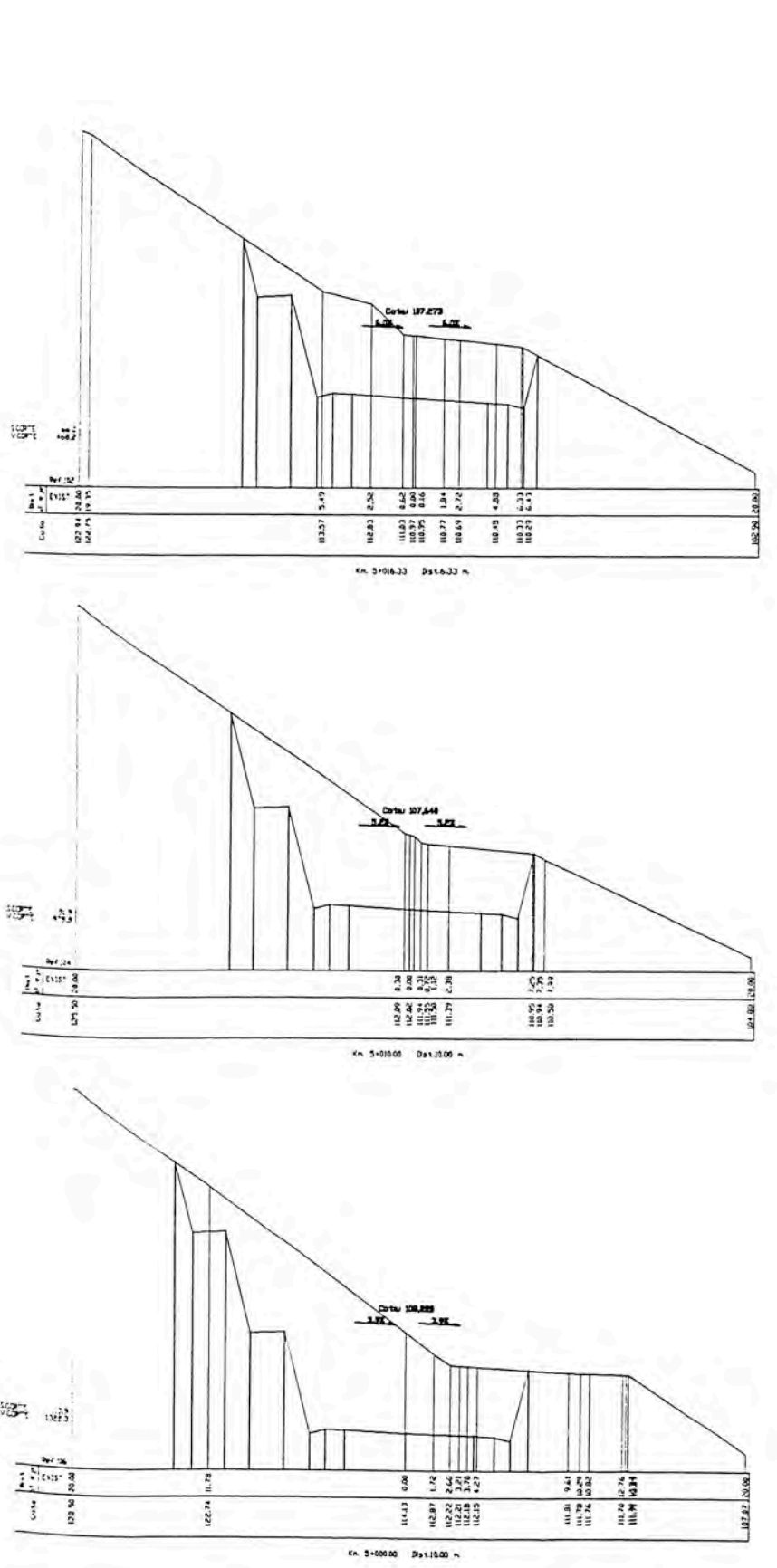

REVISIONES		
Nº	FECHA	DESCRIPCION

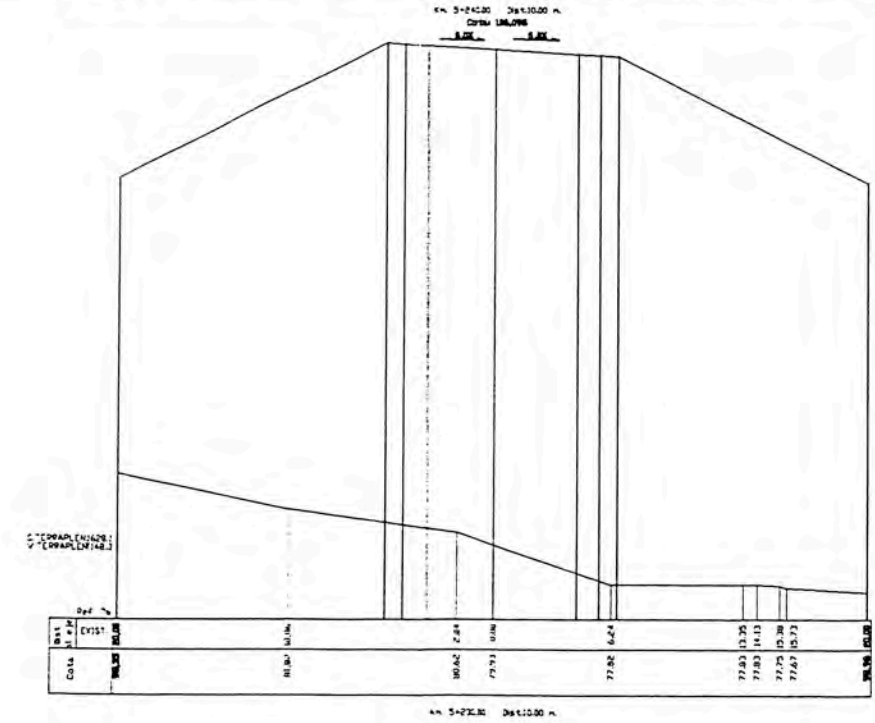
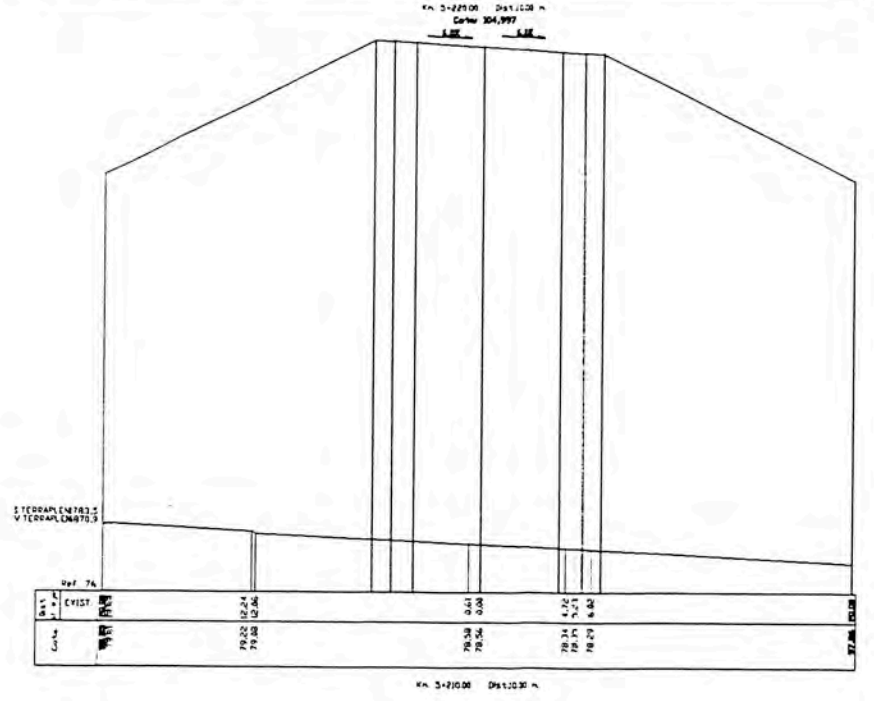
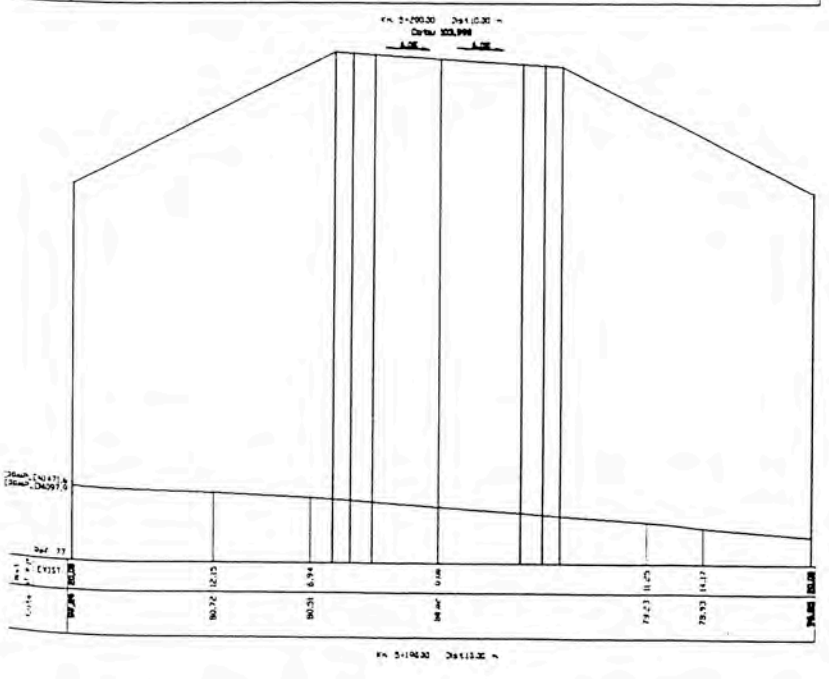
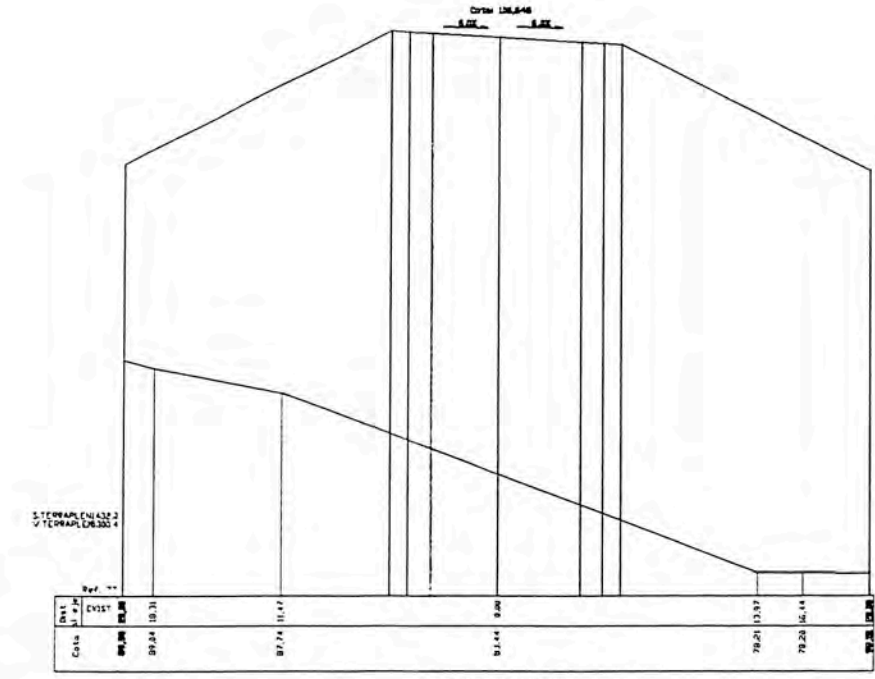
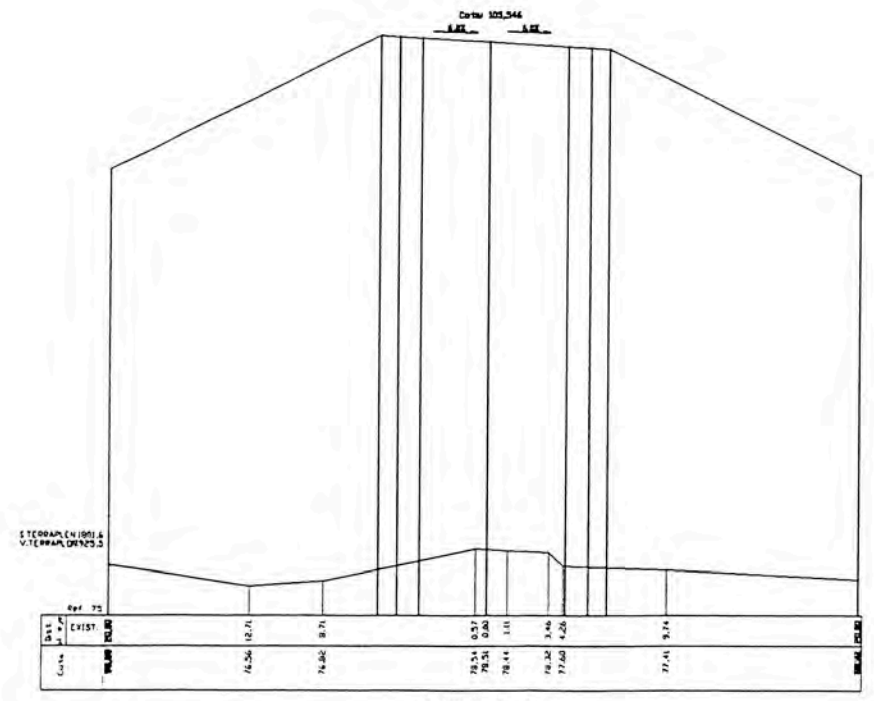
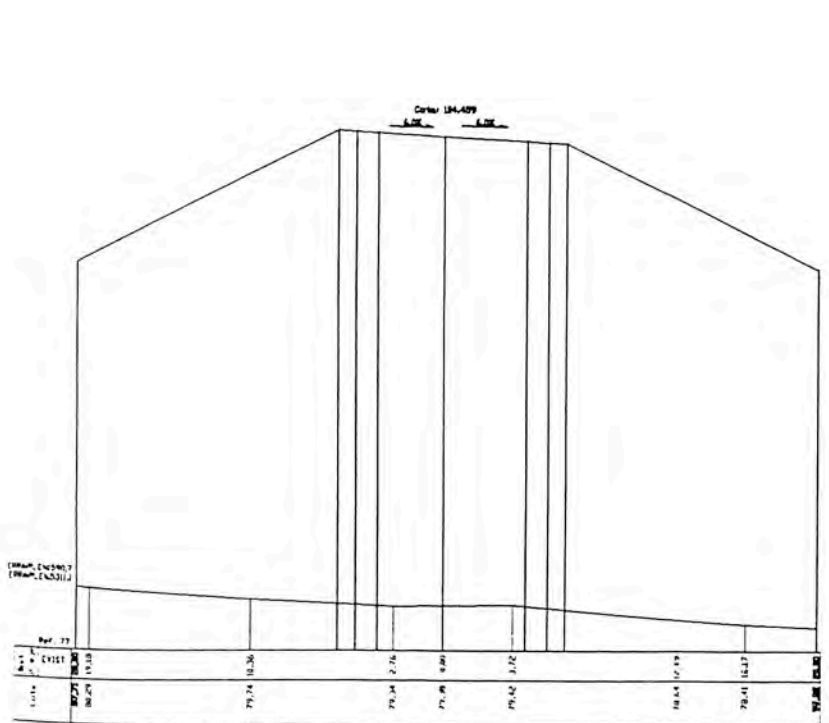

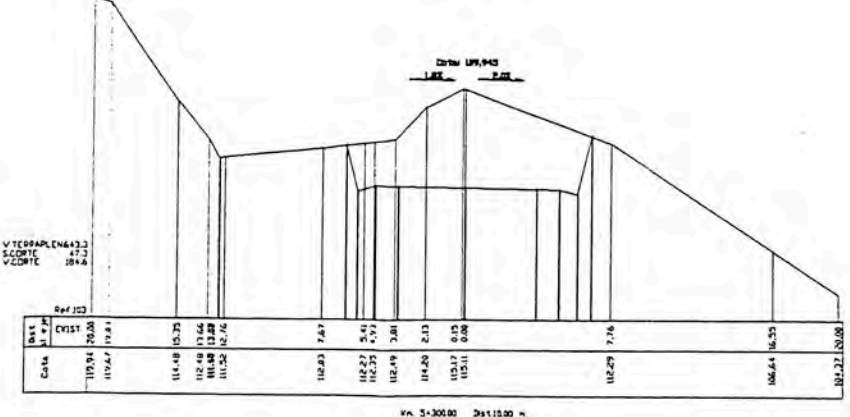
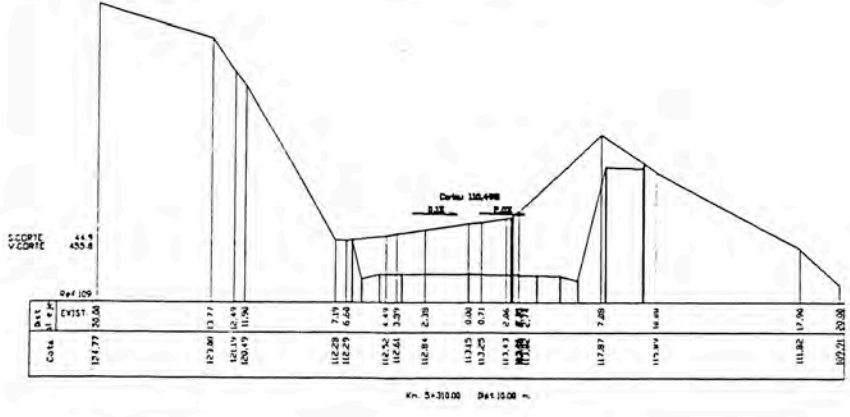
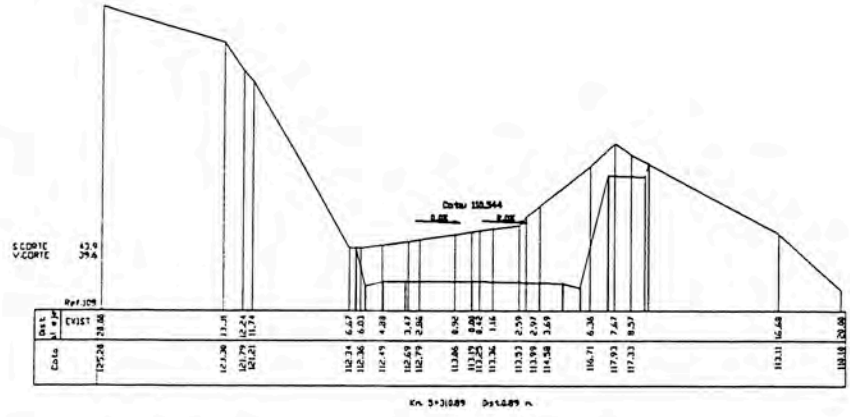
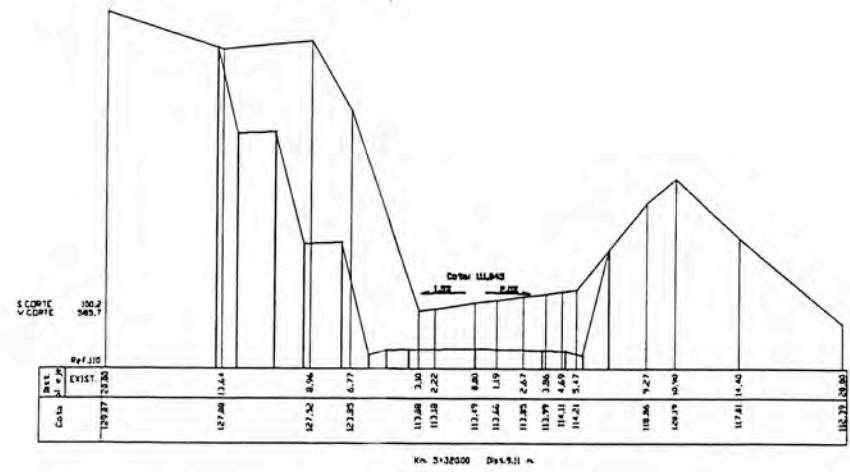
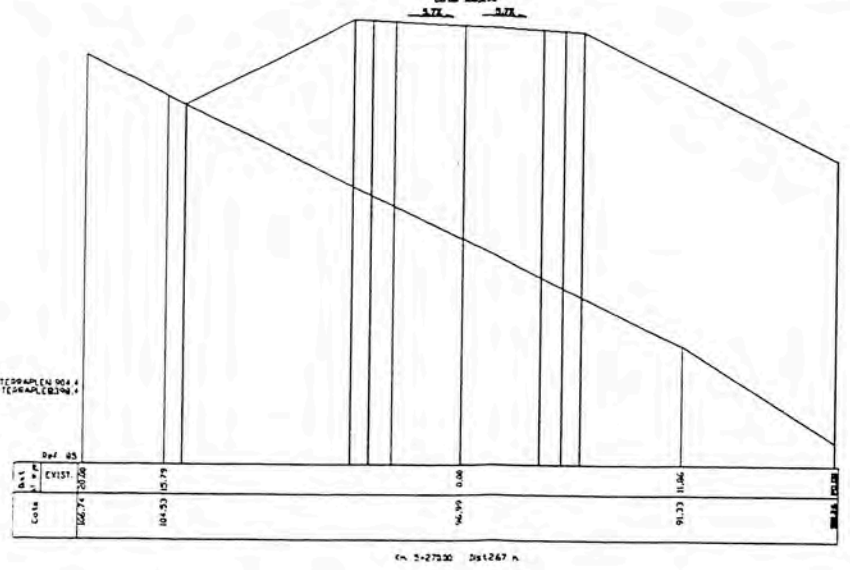
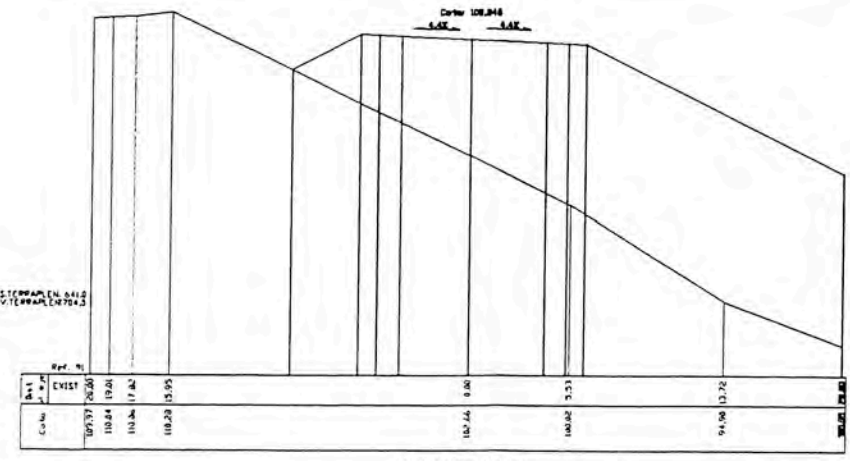
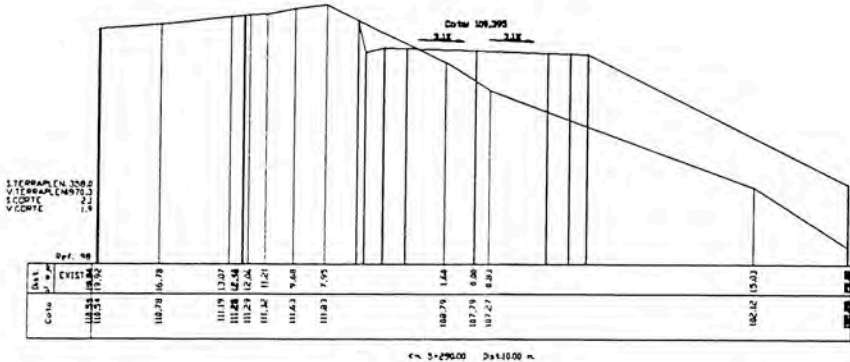
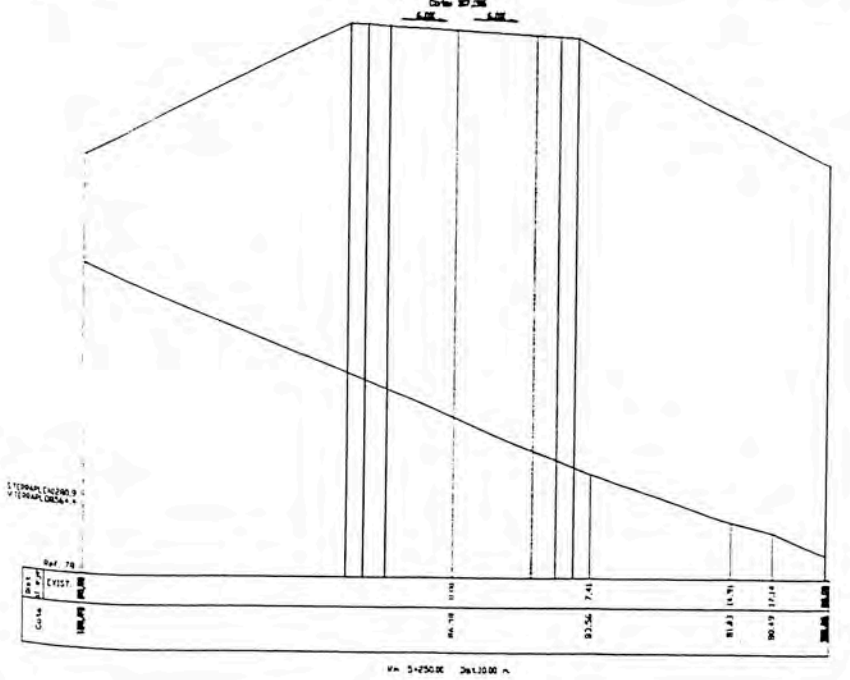
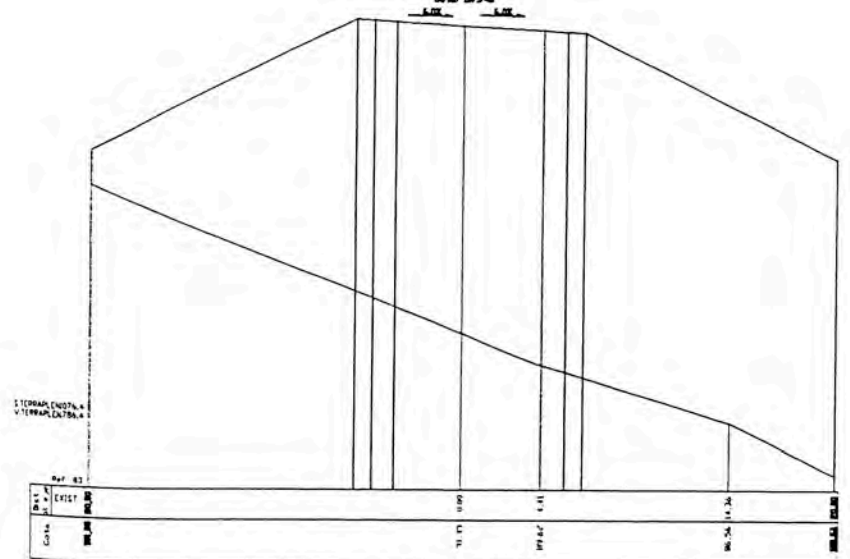
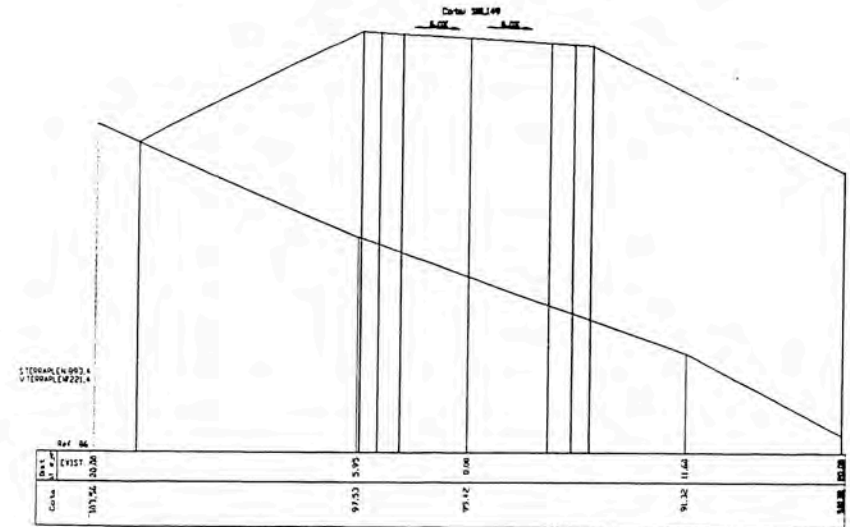

REVISIONES	
Nº	FECHA

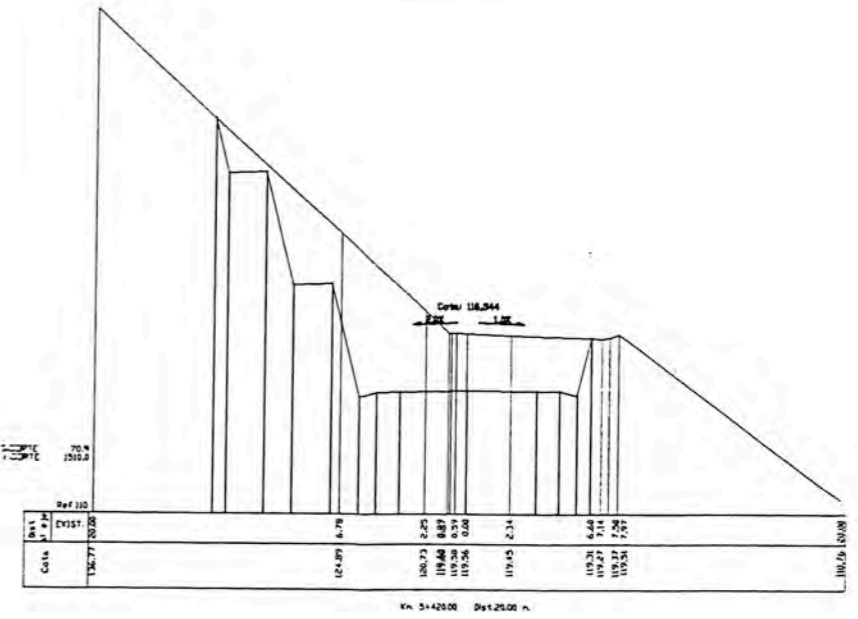
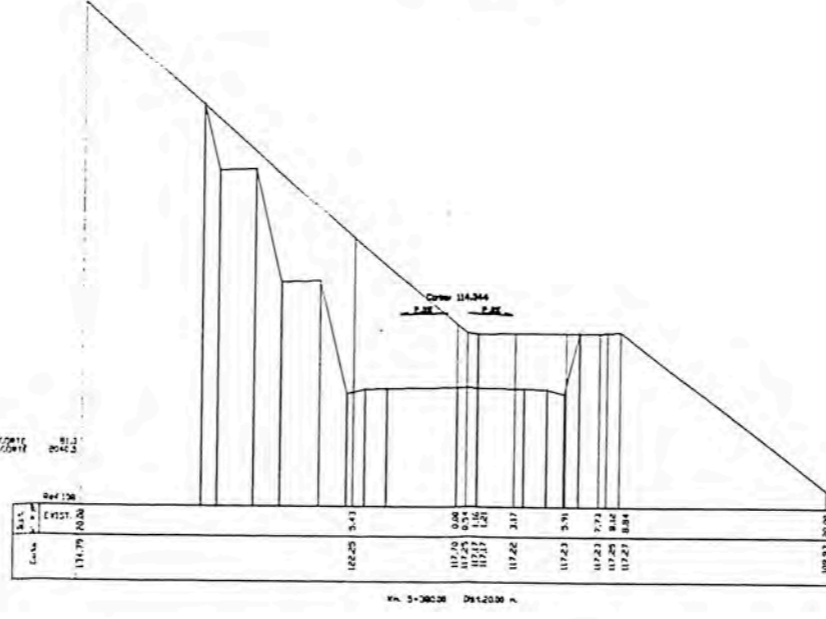
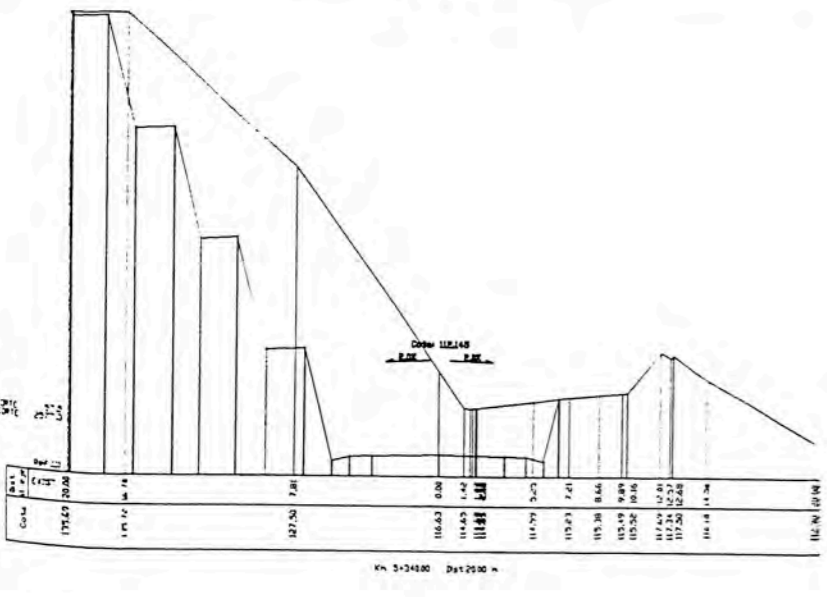
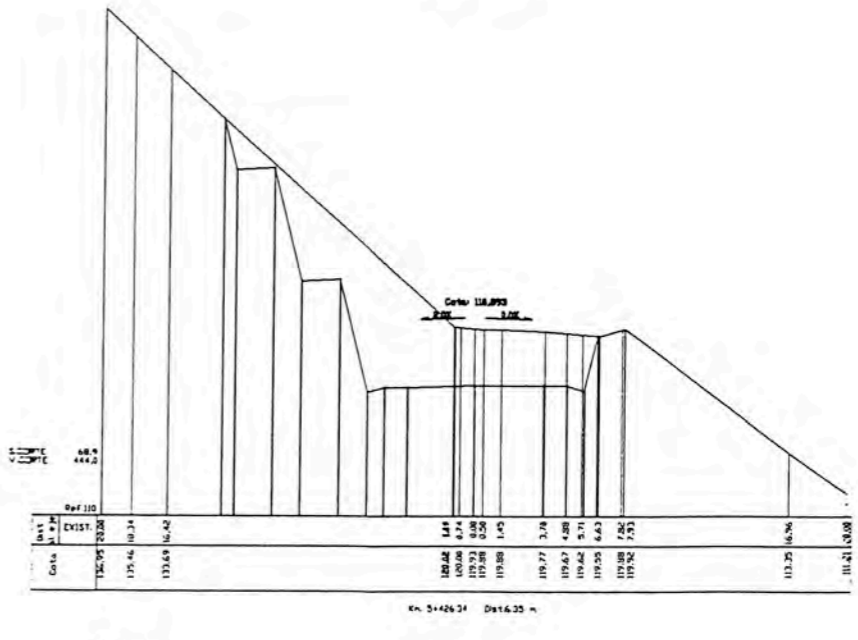
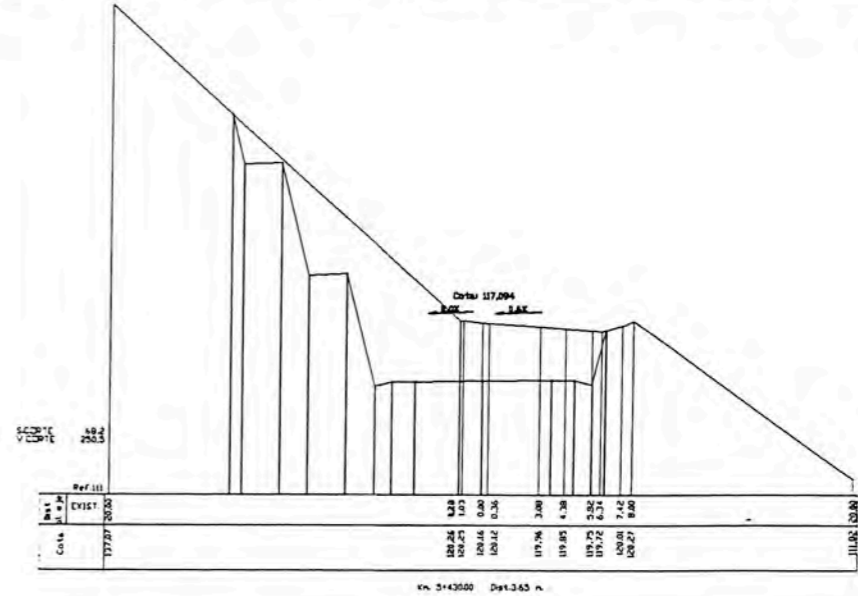
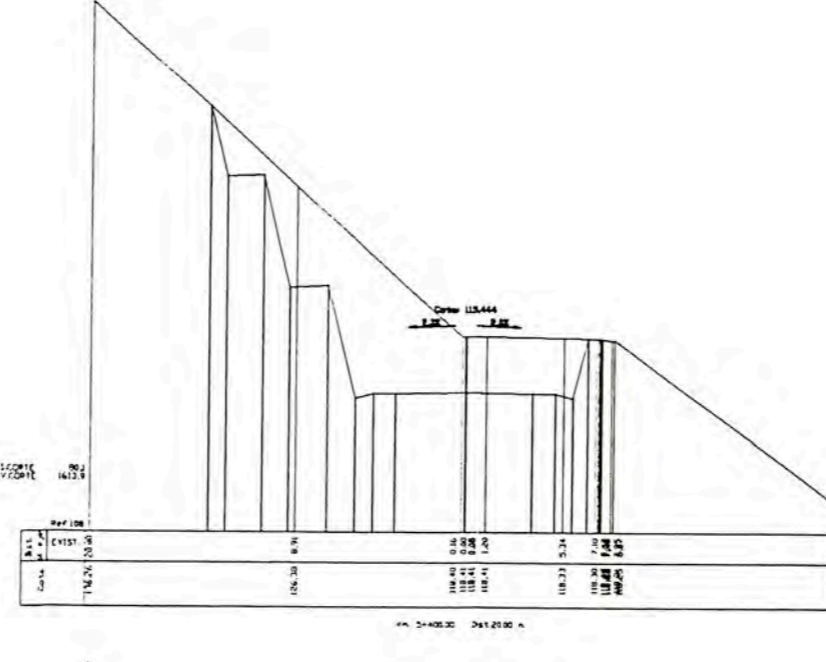
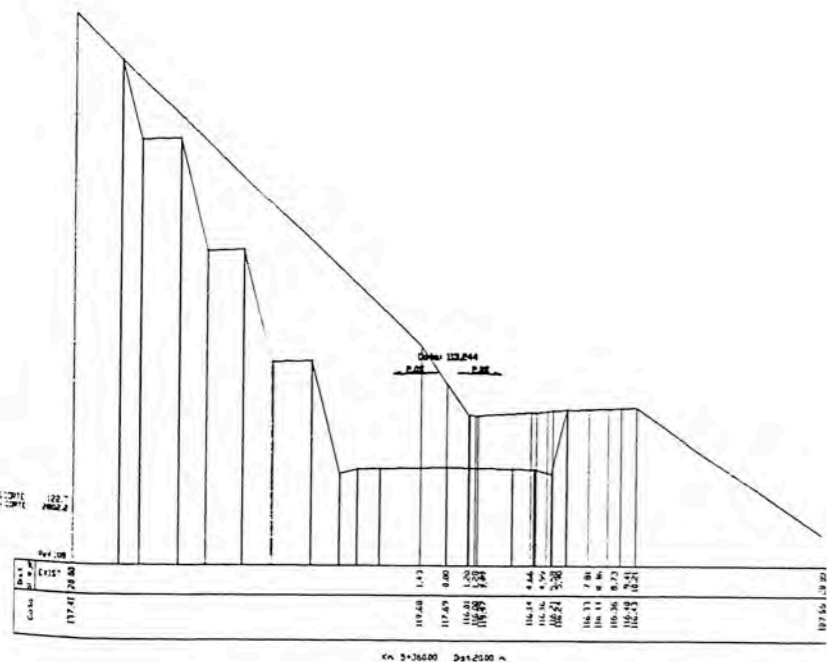

REVISIONES	
Nº	FECHA

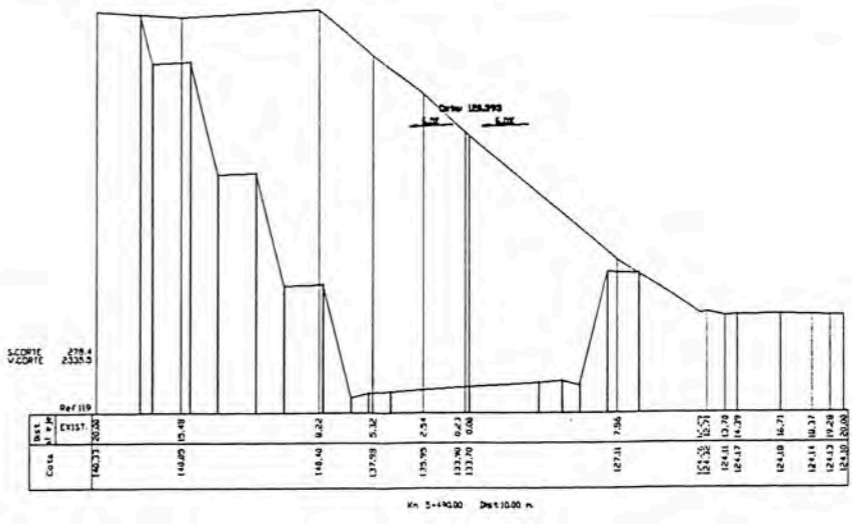
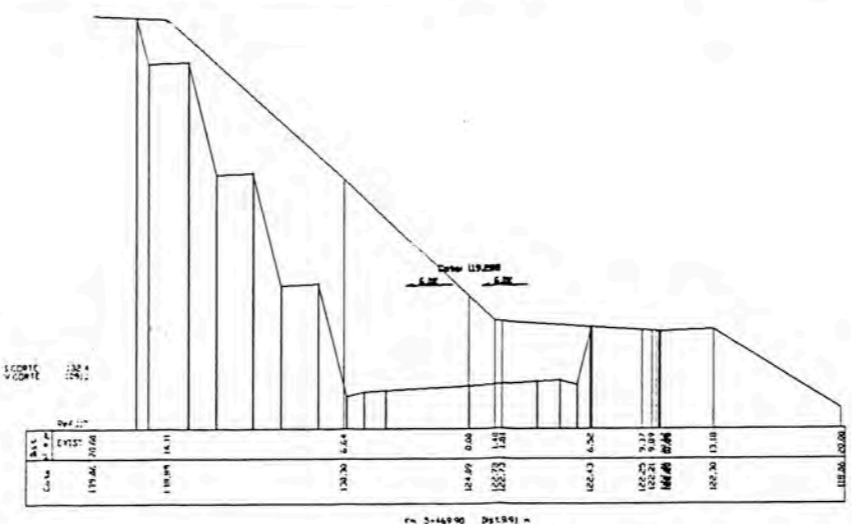
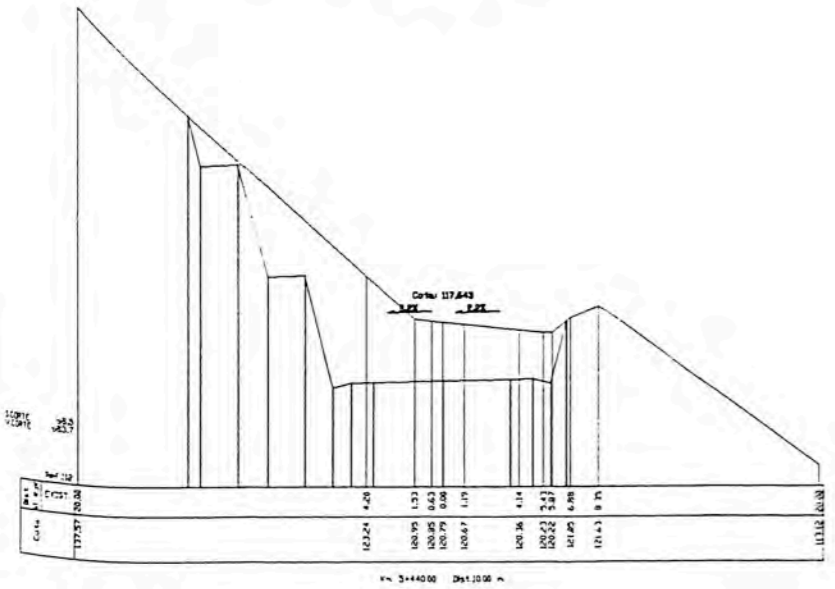
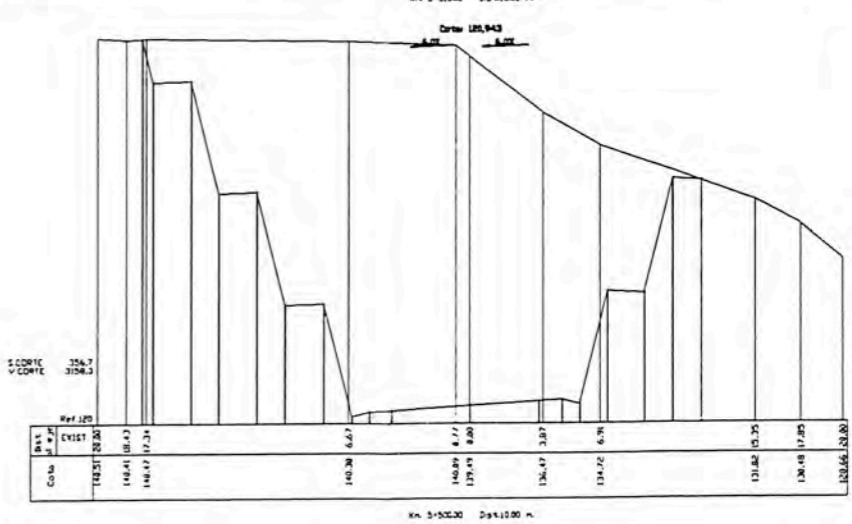
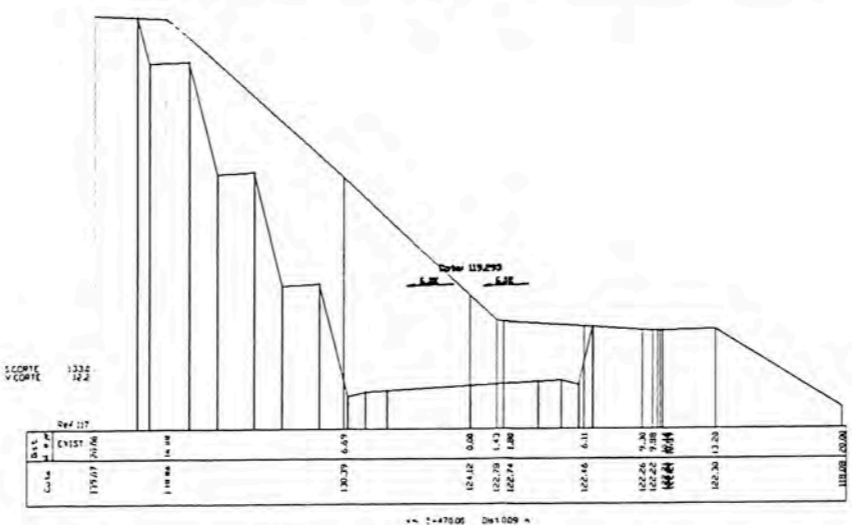
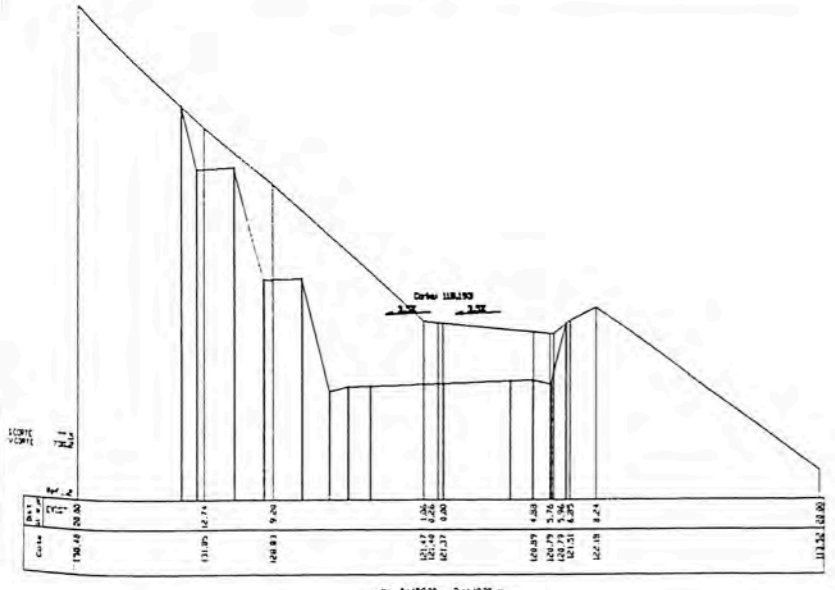
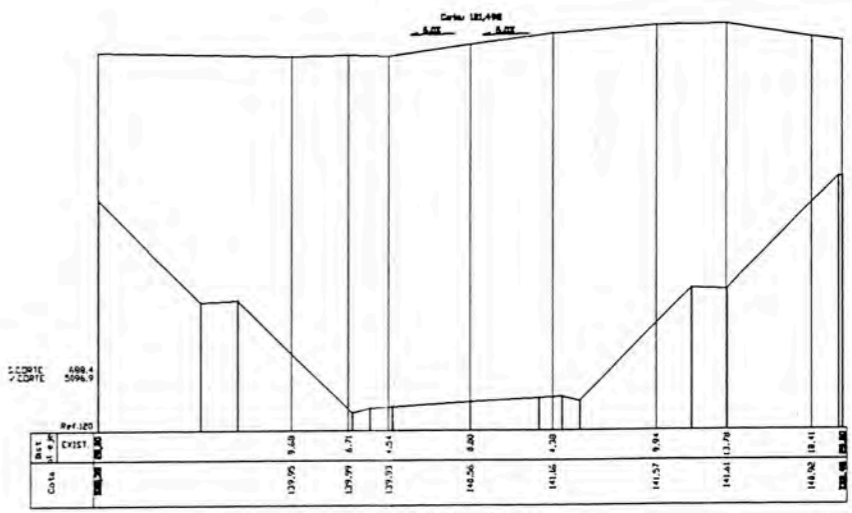
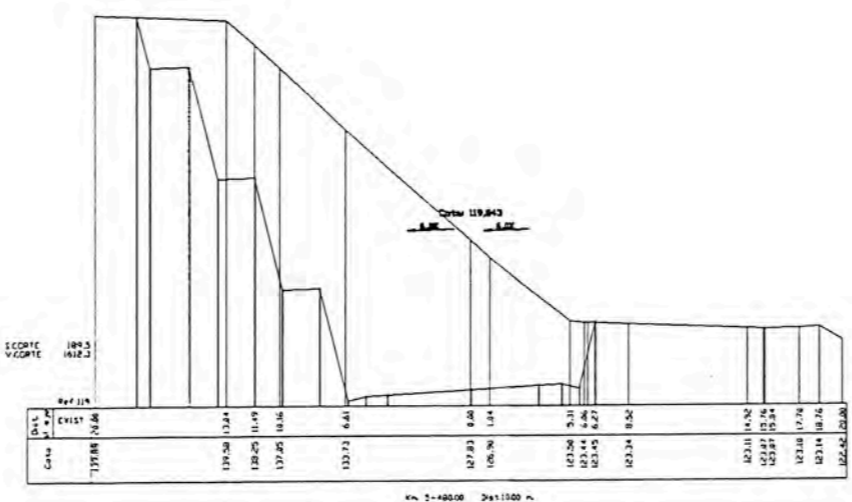
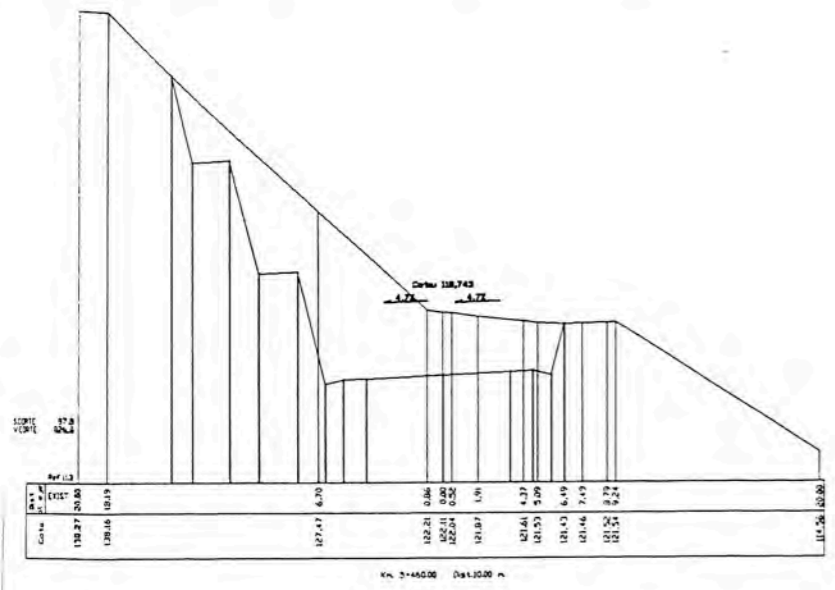

REVISIONES		
N°	FECHA	DESCRIPCION

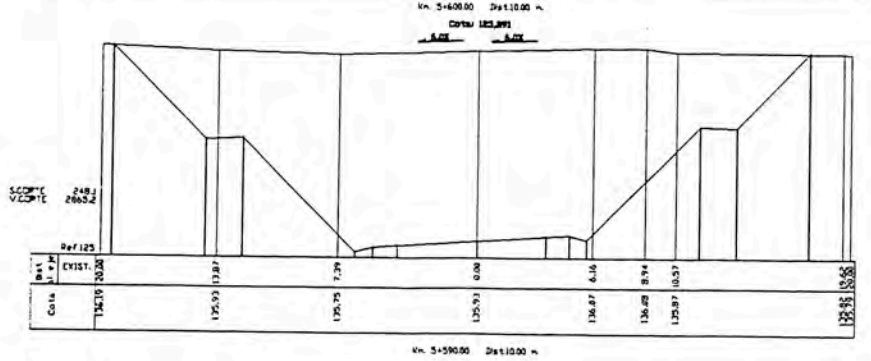
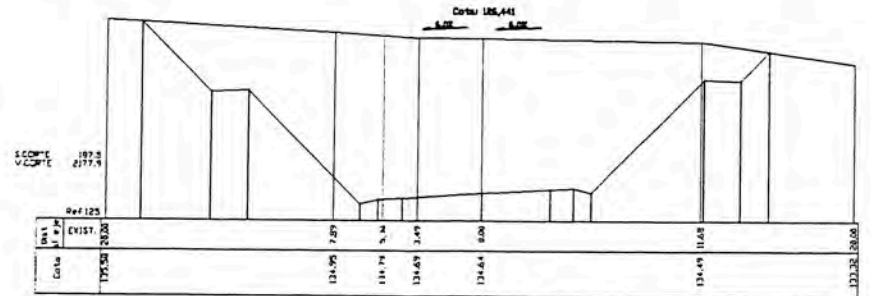
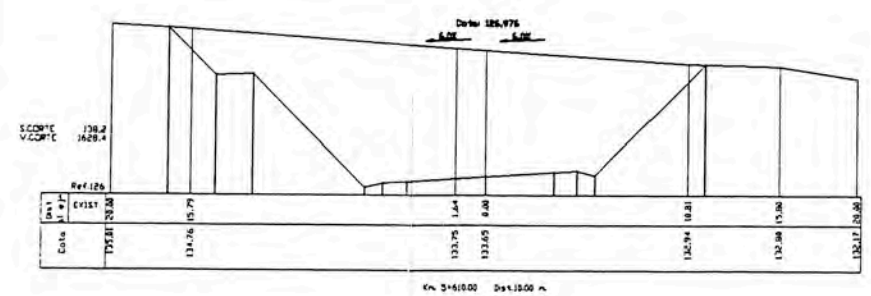
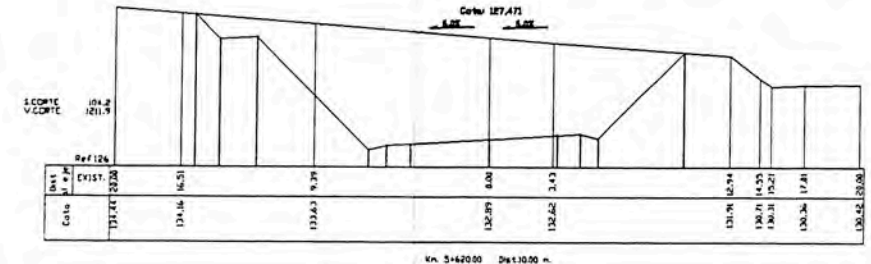
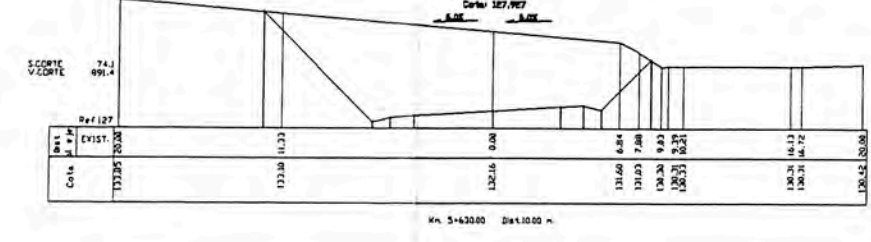
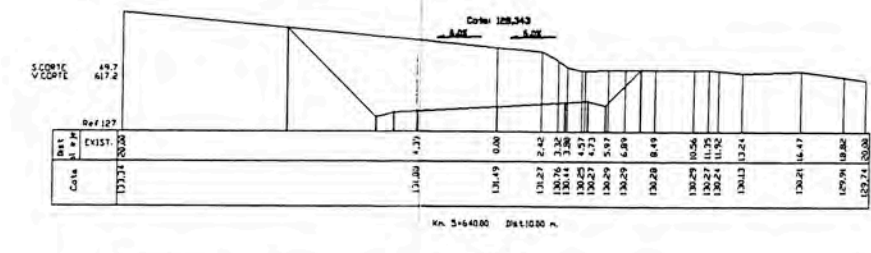
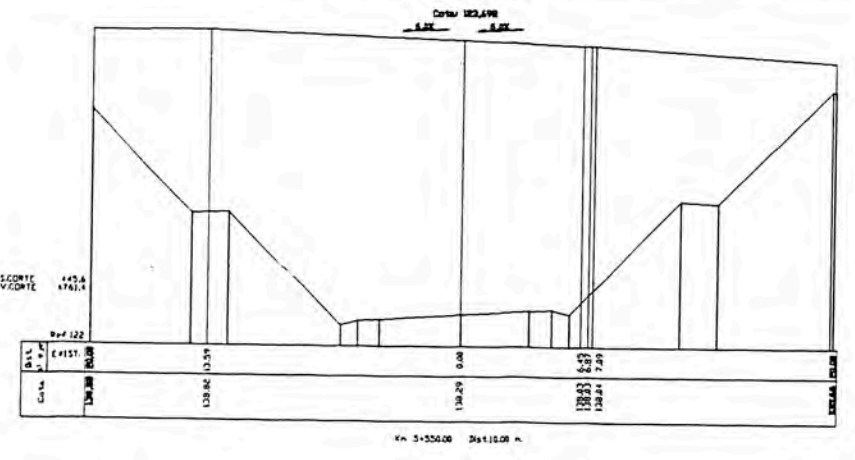
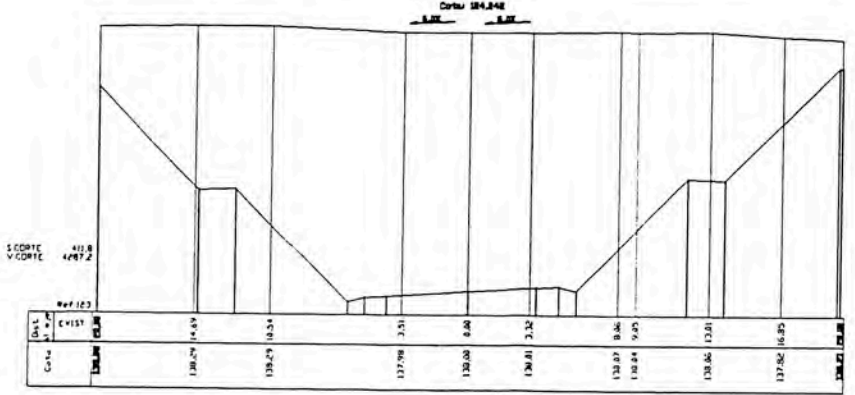
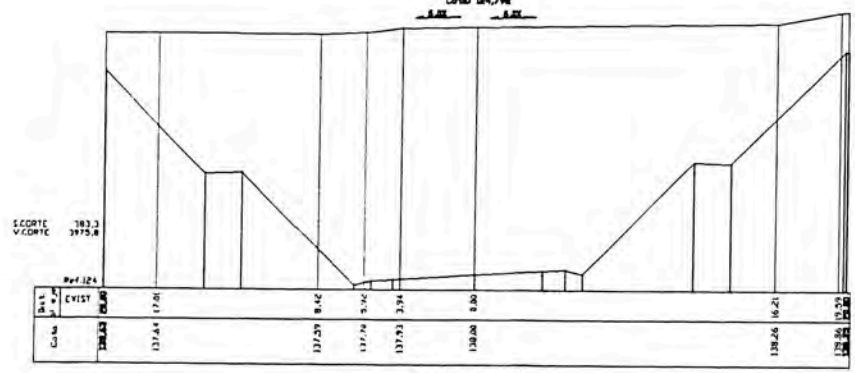
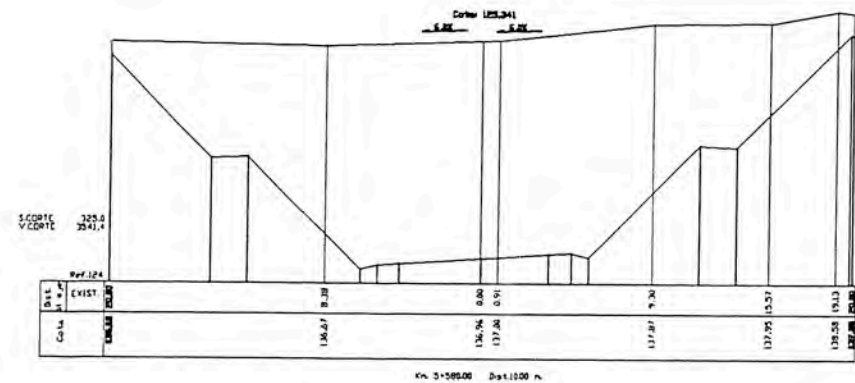
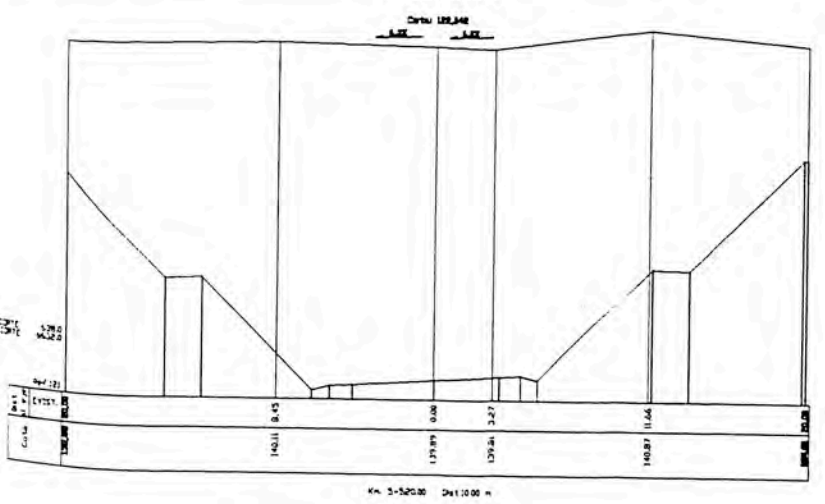
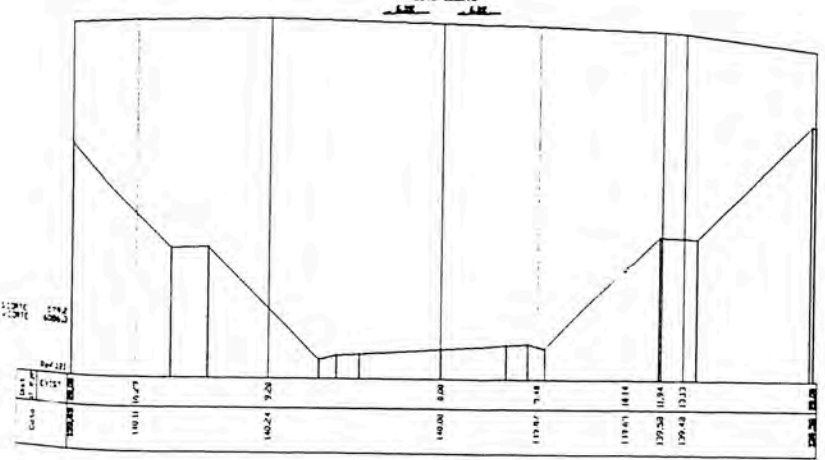
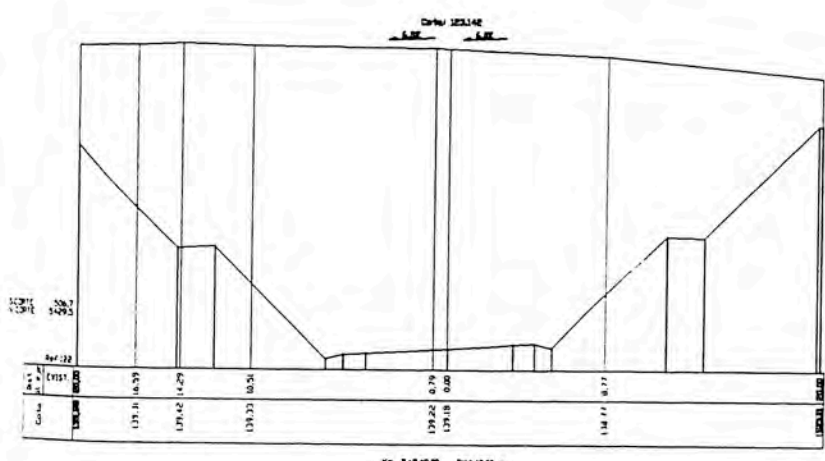

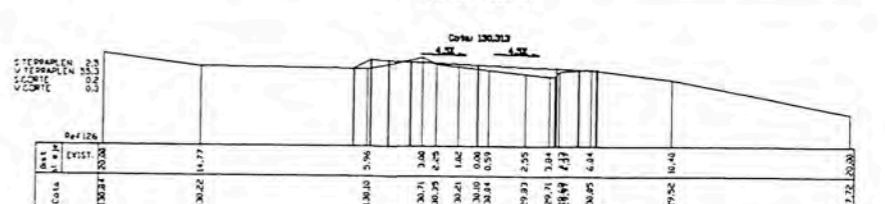
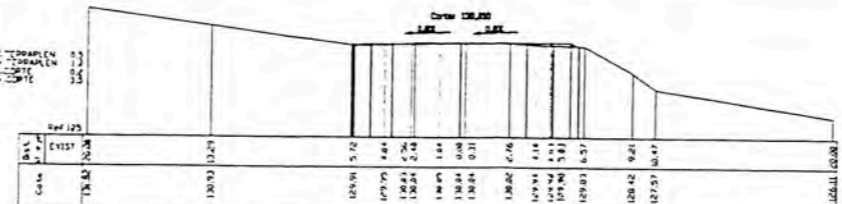
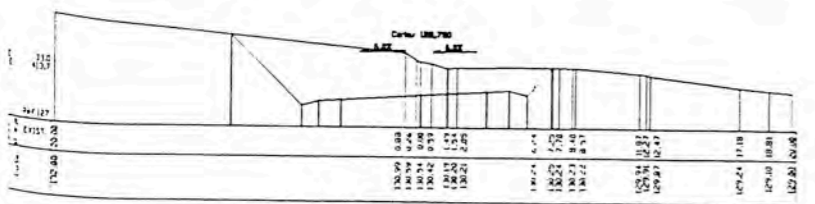
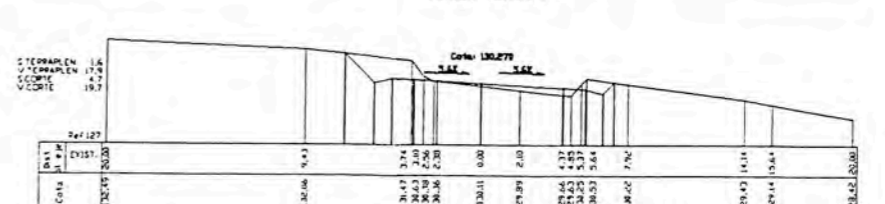
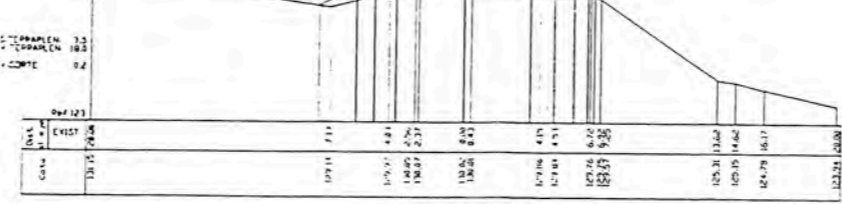
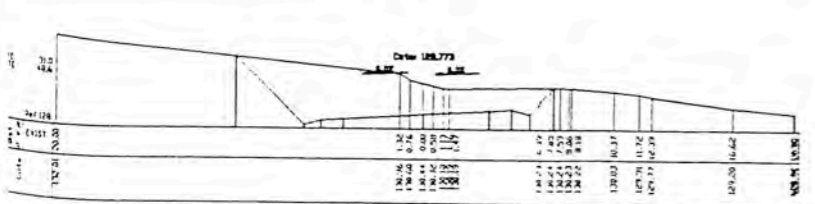
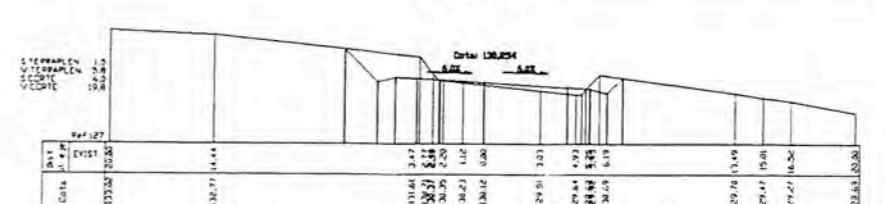
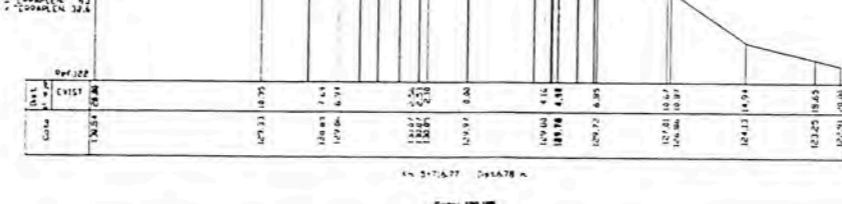
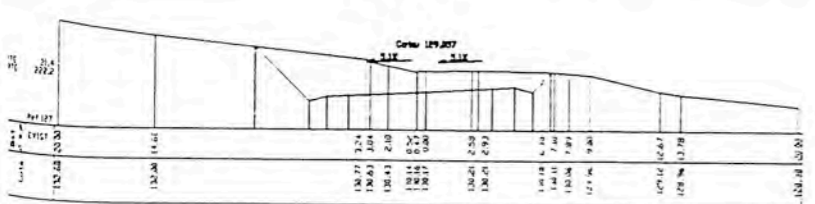
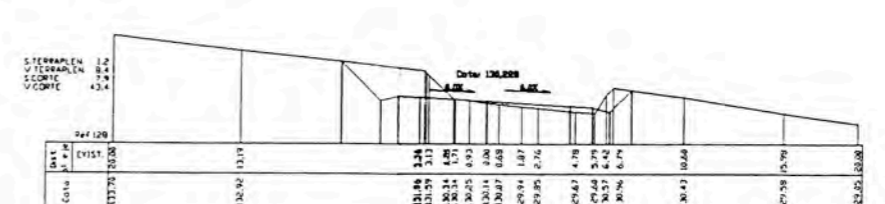
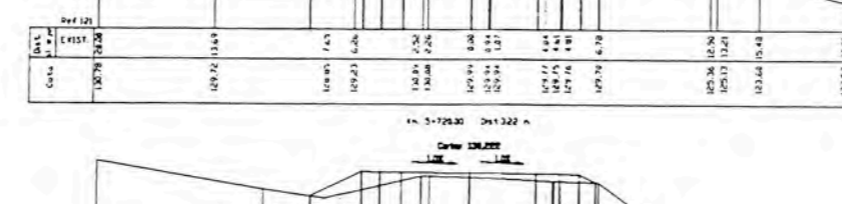
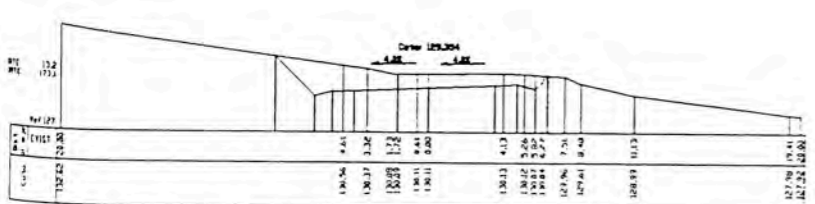
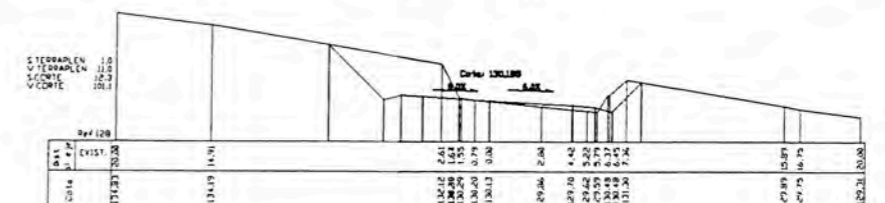
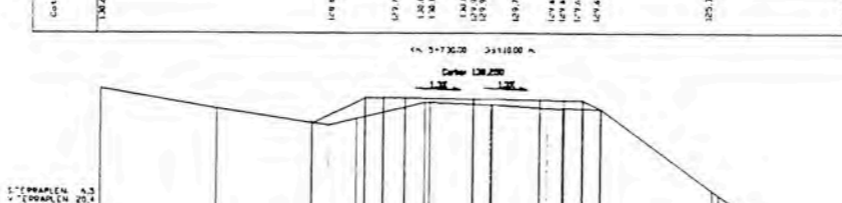
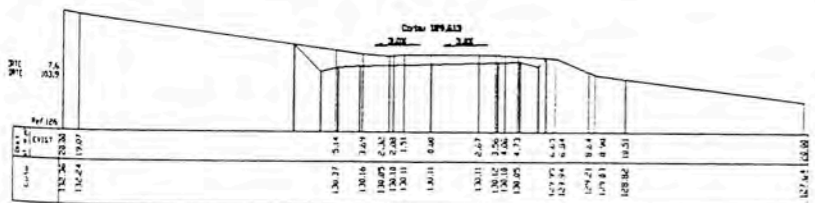
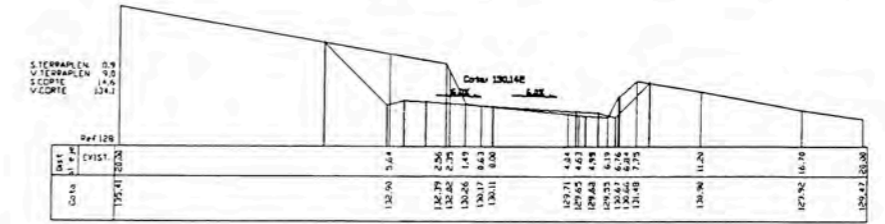
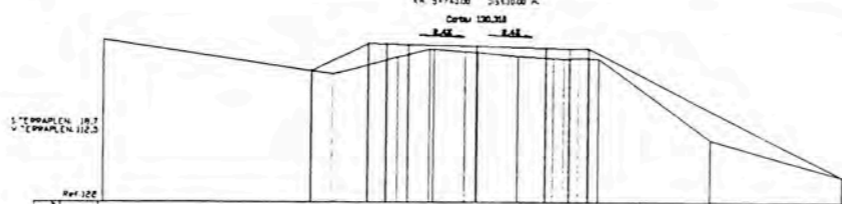
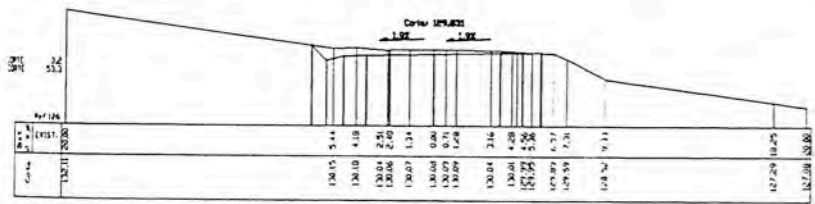
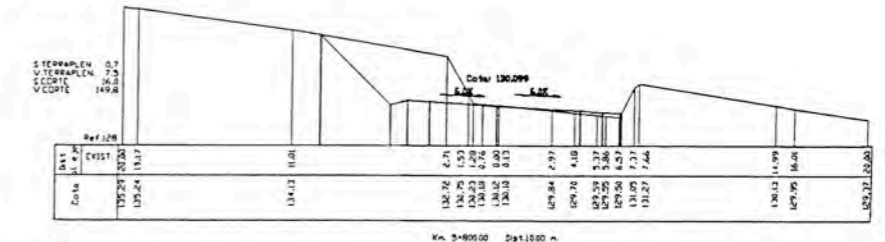
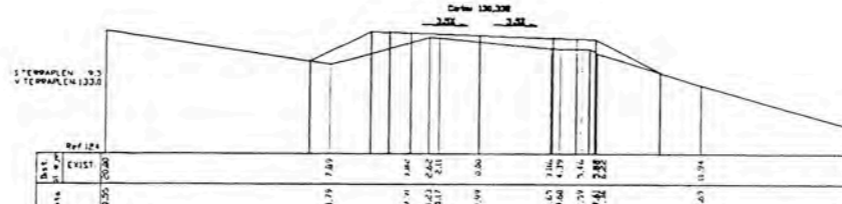
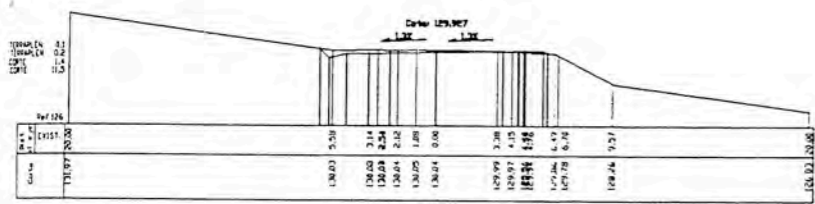

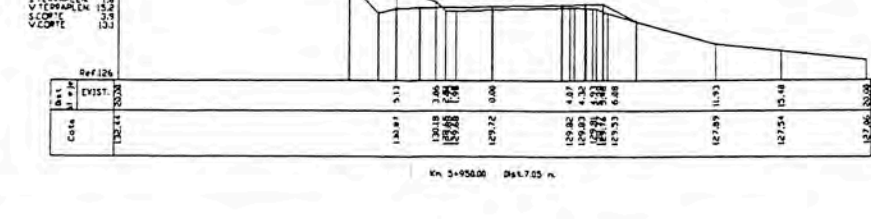
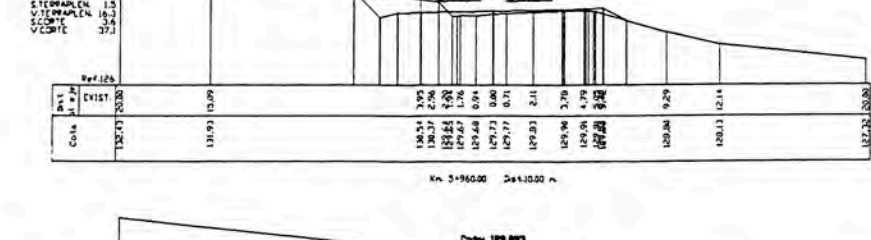
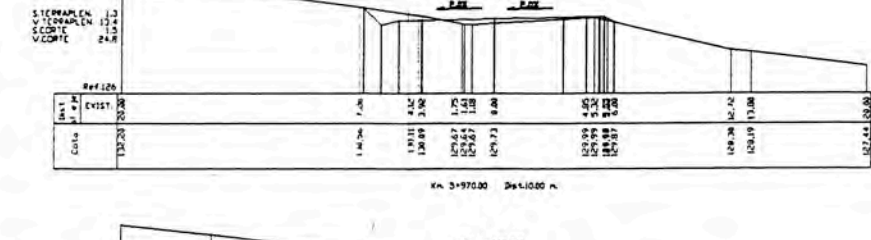
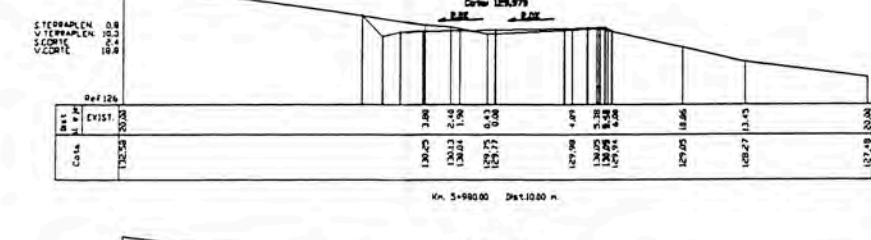
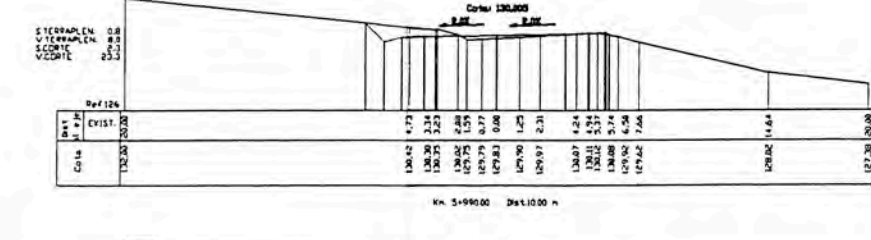
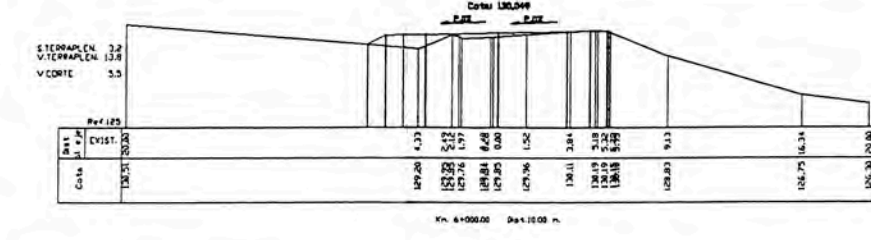
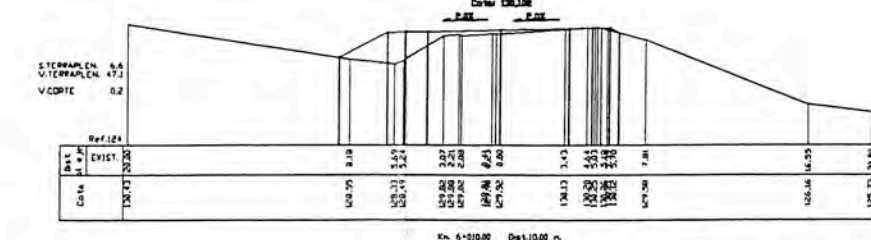
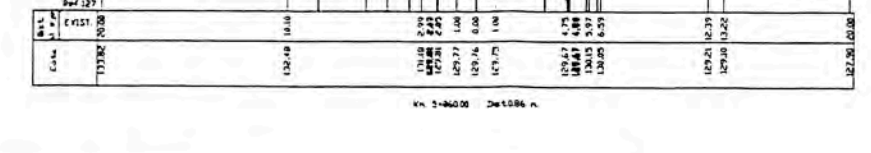
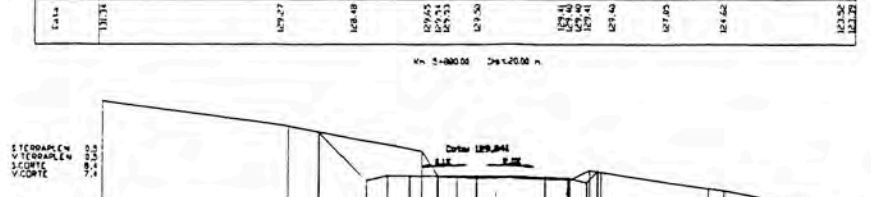
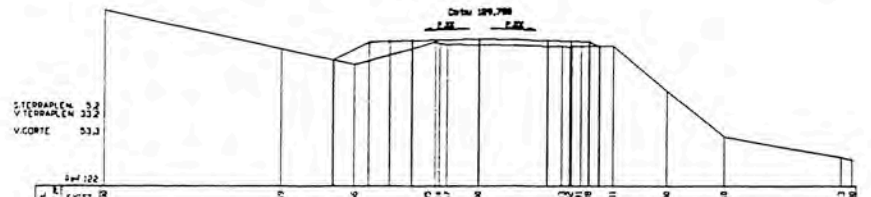
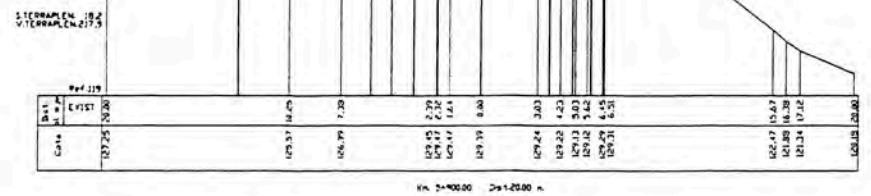
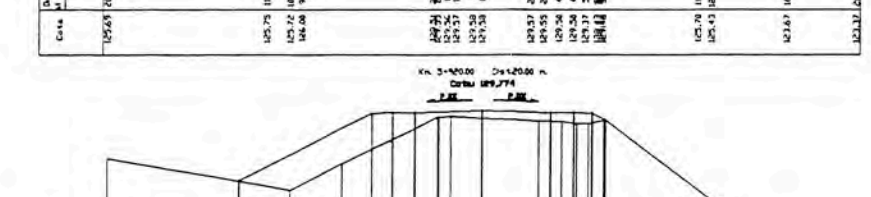
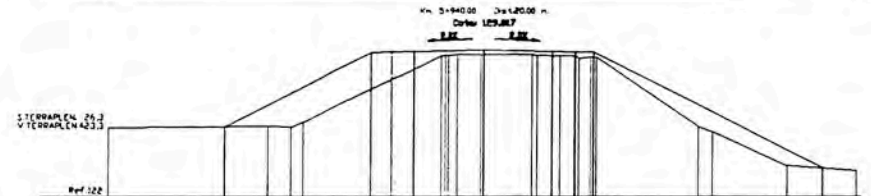
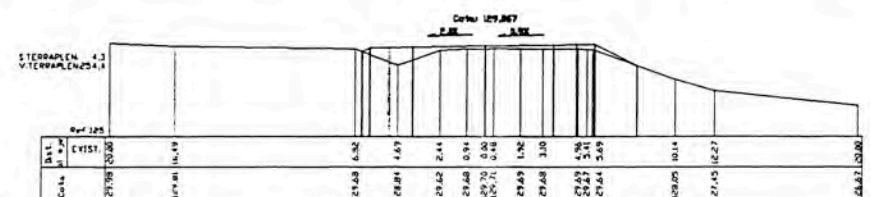
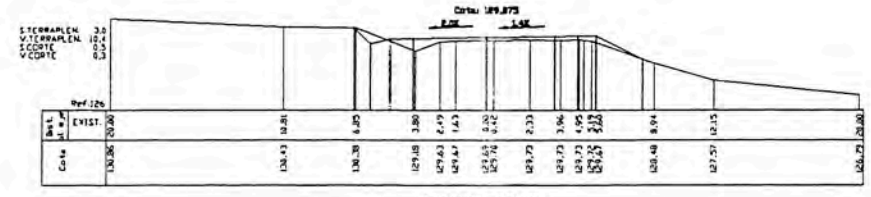
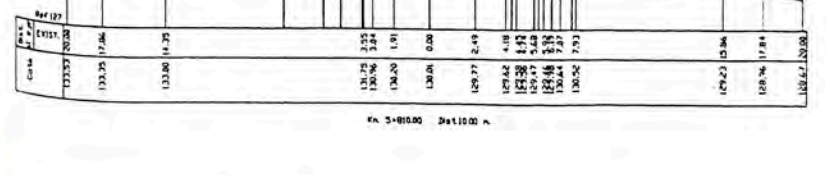
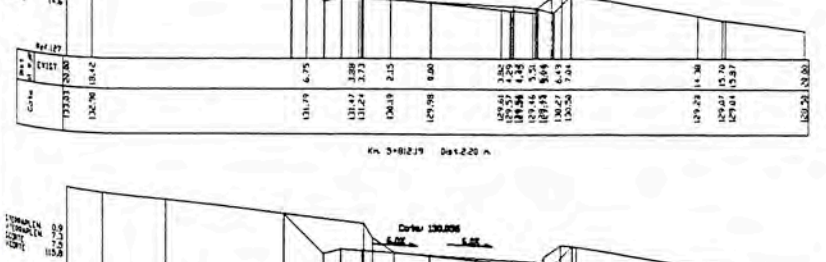
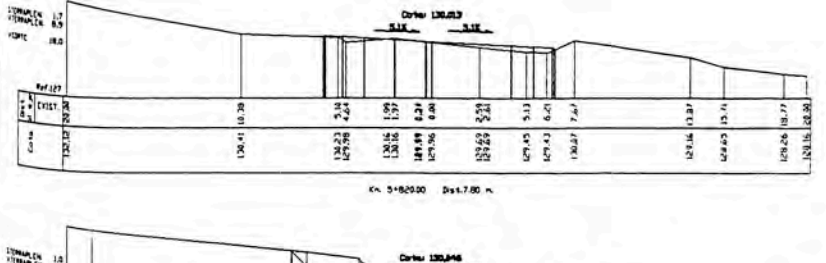
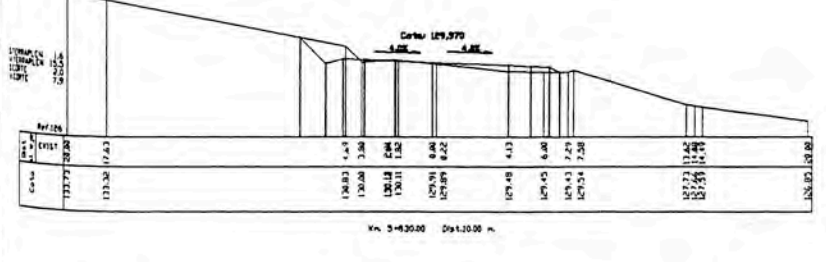
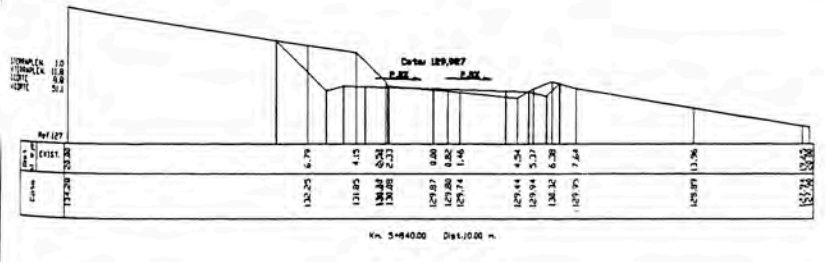
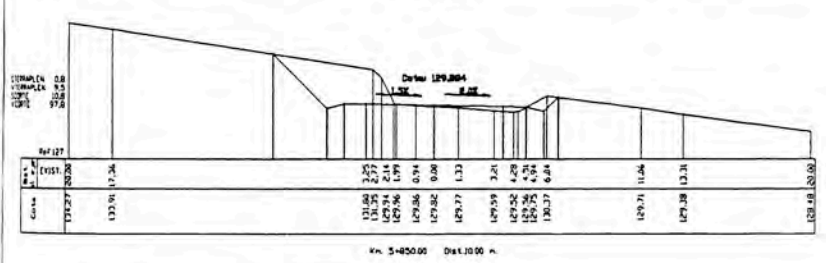
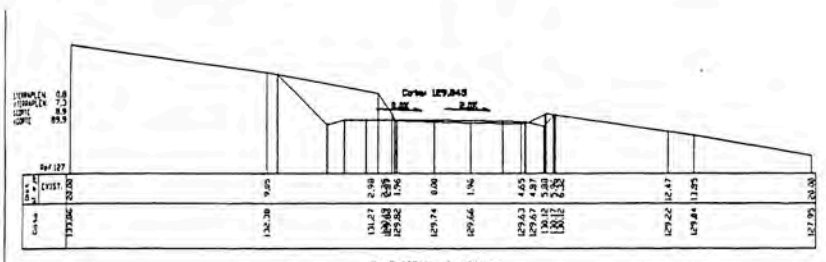

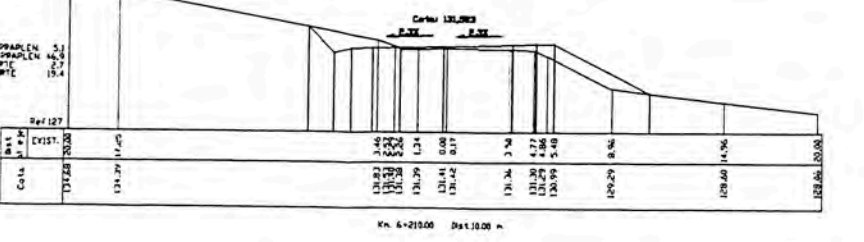
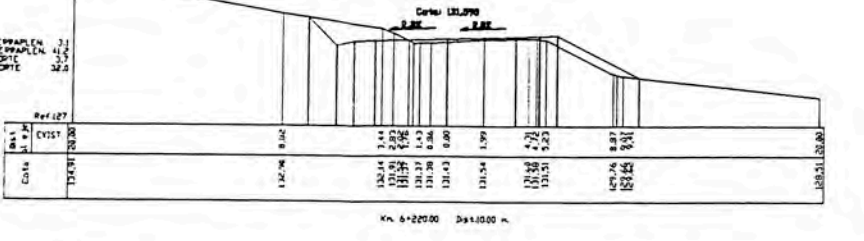
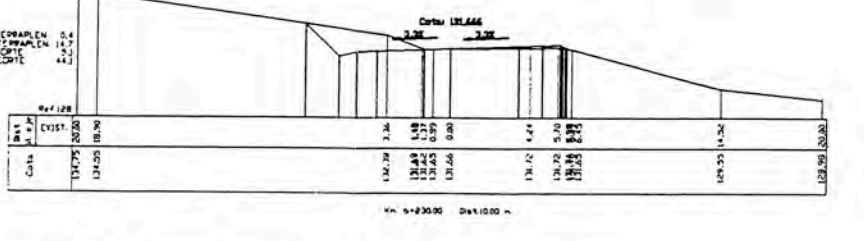
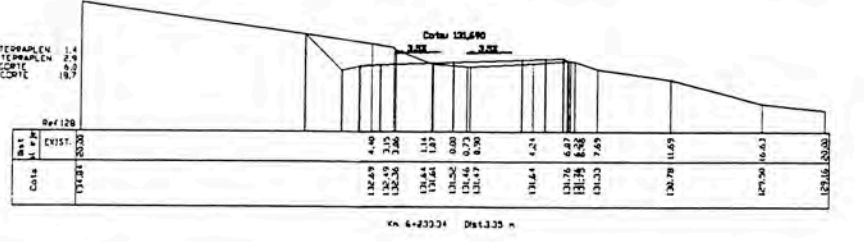
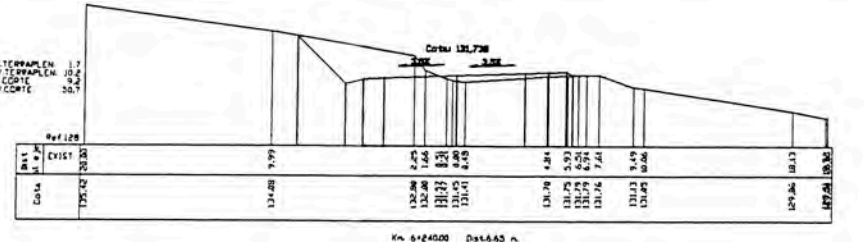
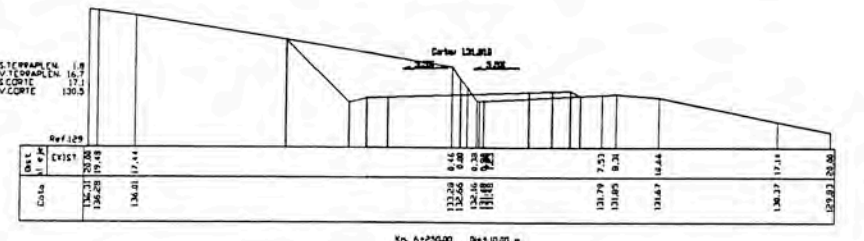
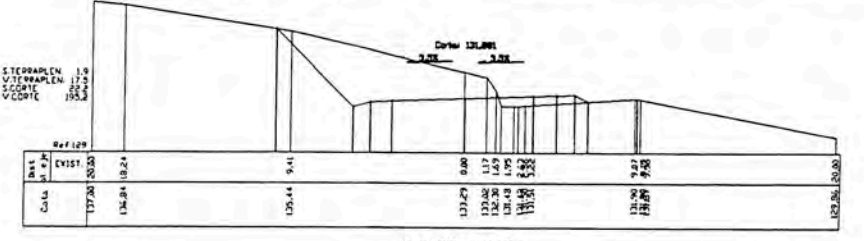
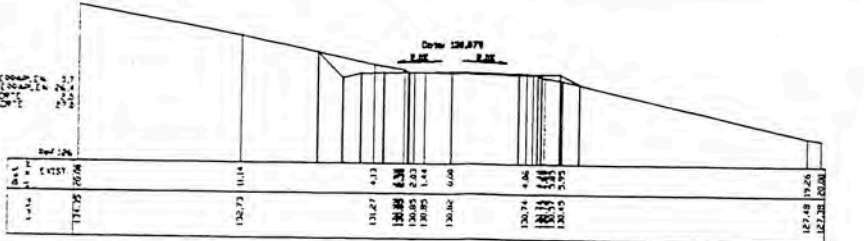
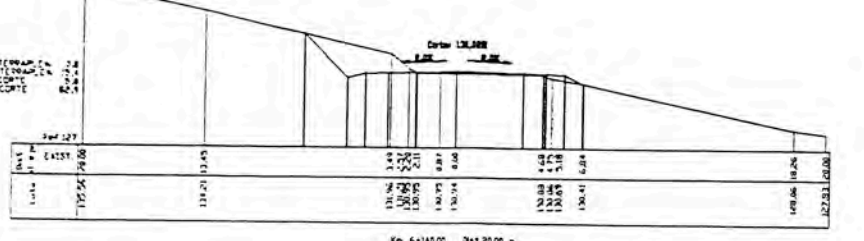
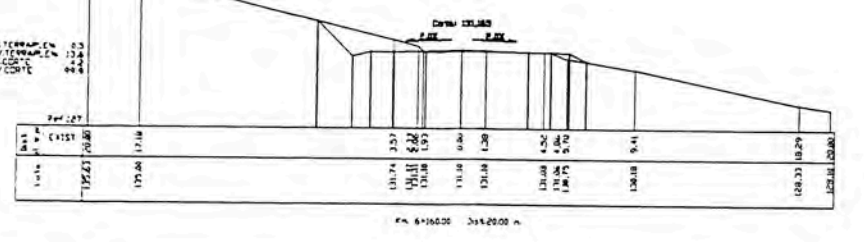
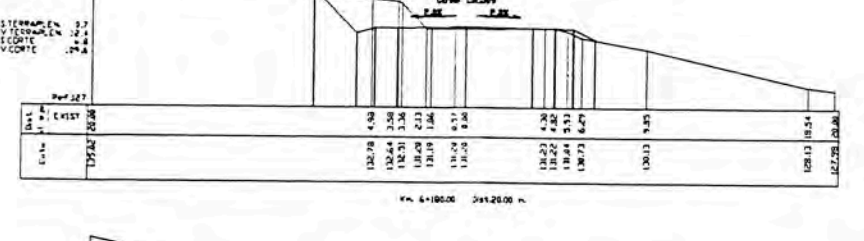
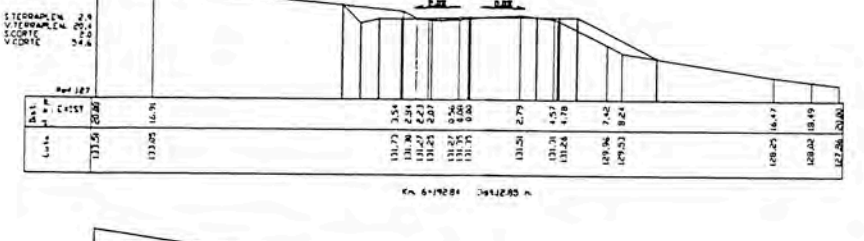
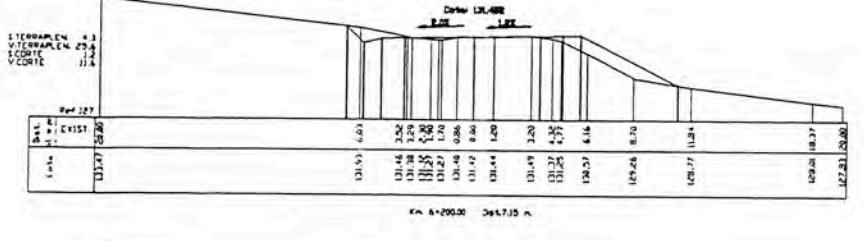
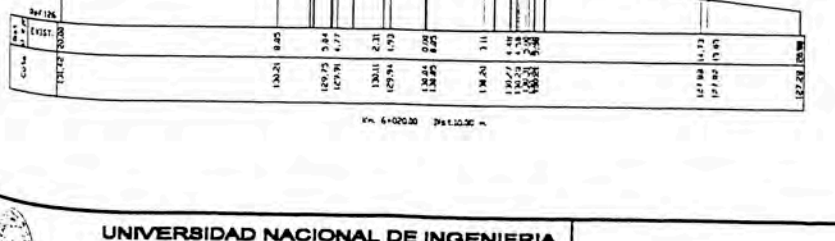
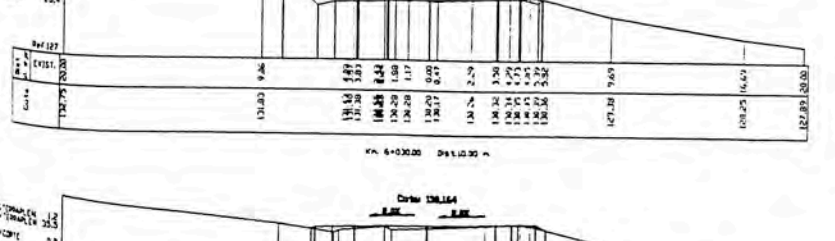
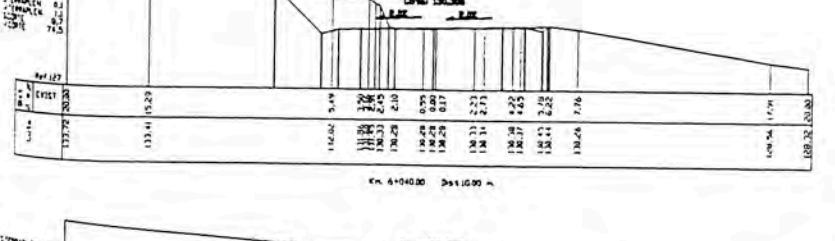
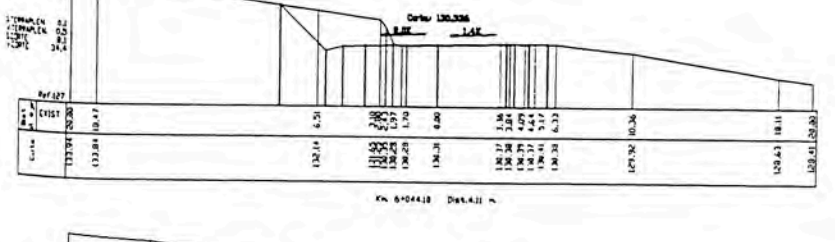
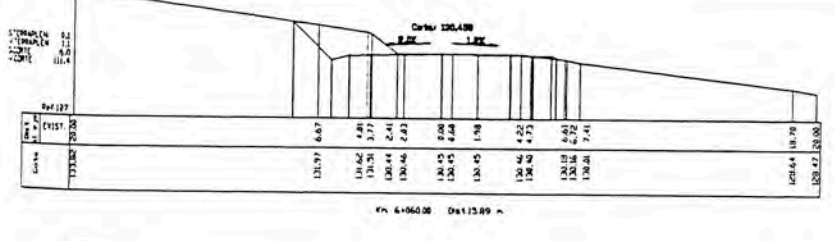
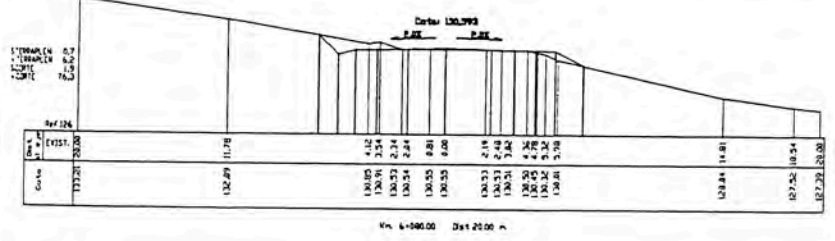
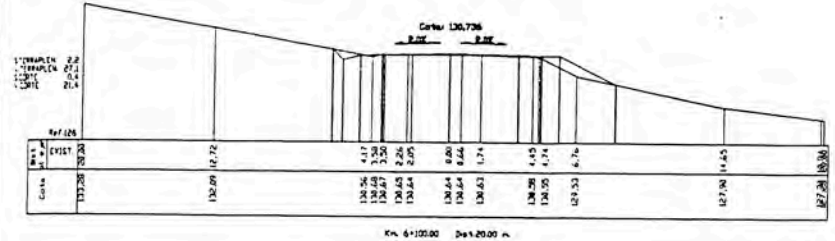

REVISIONES	
Nº	FECHA

1 2 3 4 5 6 7 8 9 10 11 12 13 14 15 16 17 18 19 20 21 22 23 24 25 26 27 28 29 30 31 32 33 34 35 36 37 38 39 40 41 42 43 44 45 46 47 48 49 50

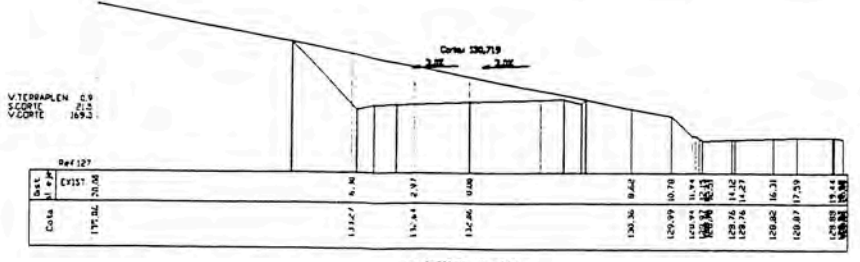
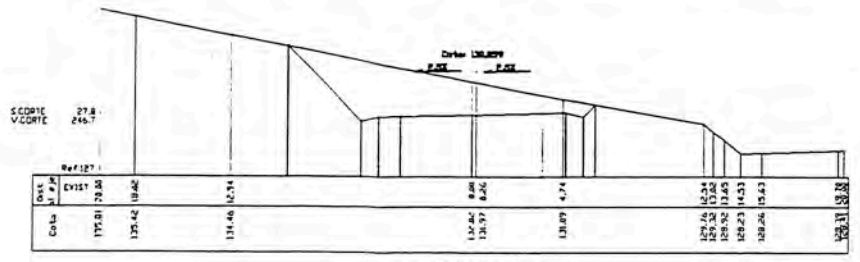
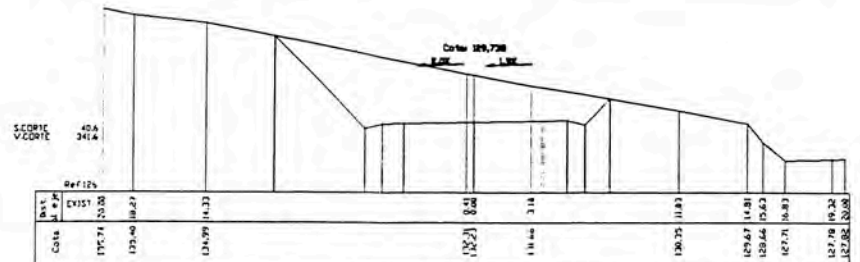
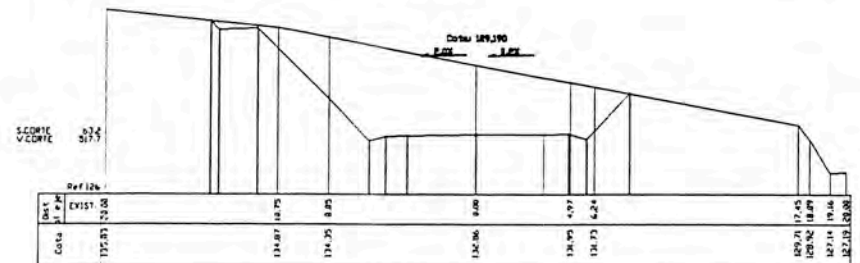
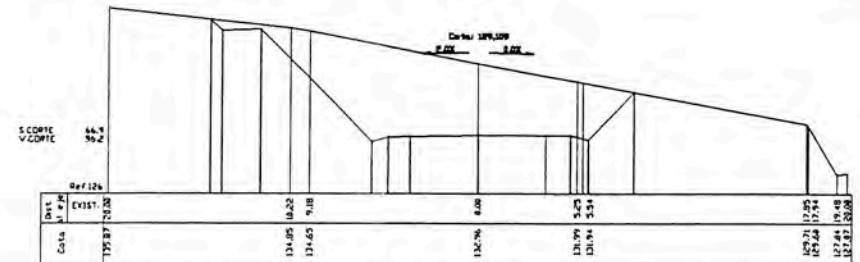
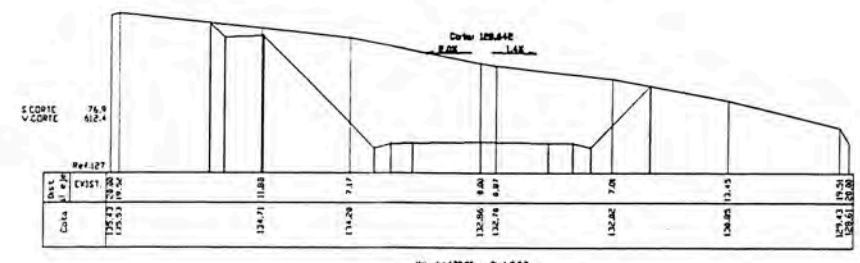
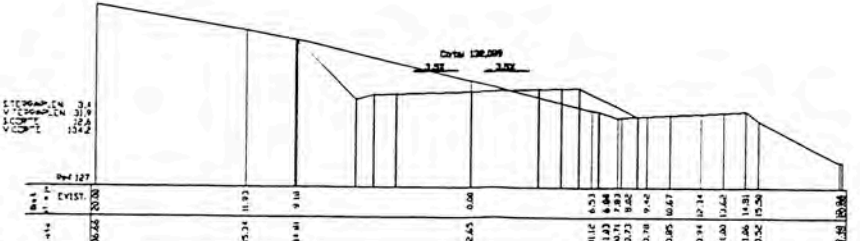
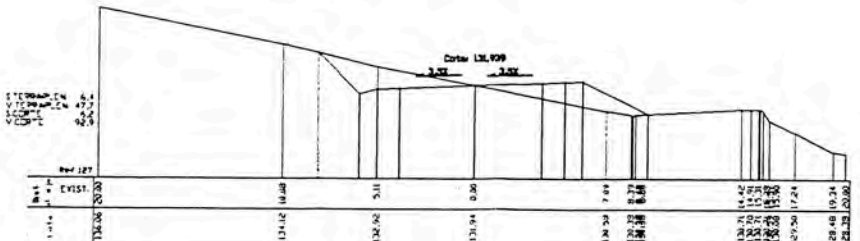
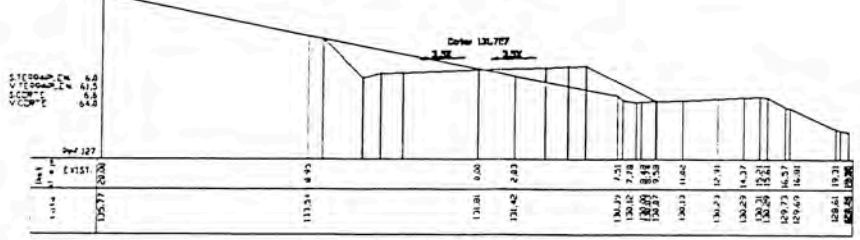
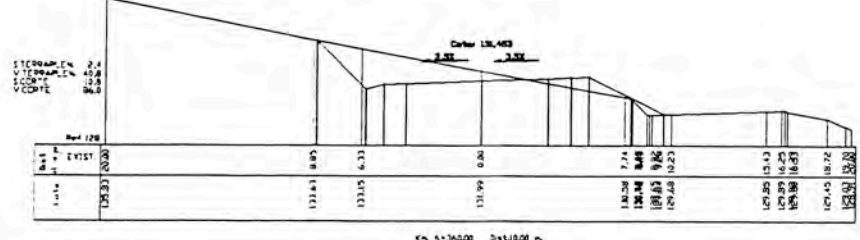
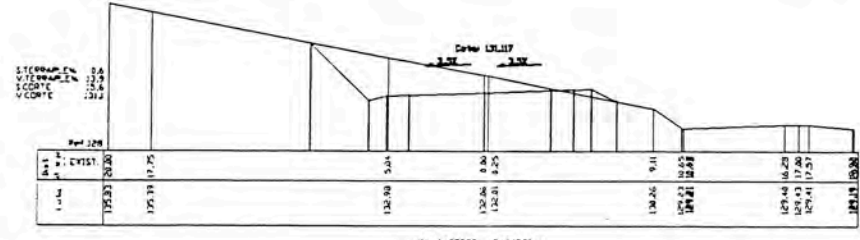
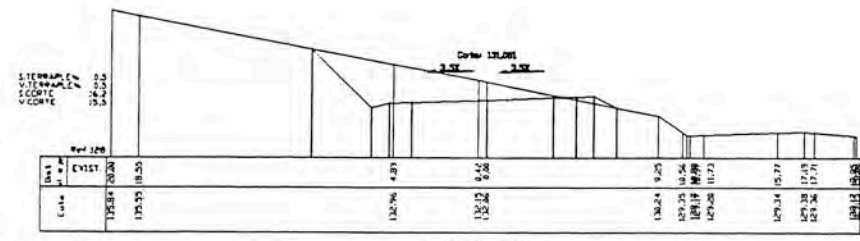
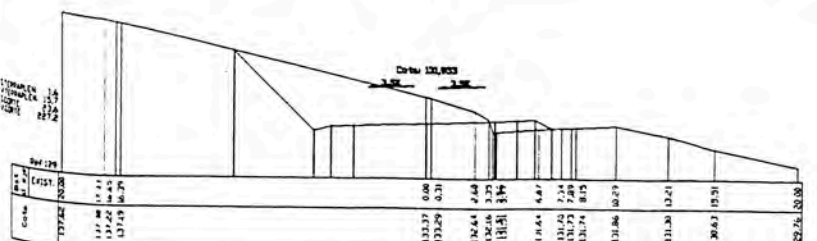
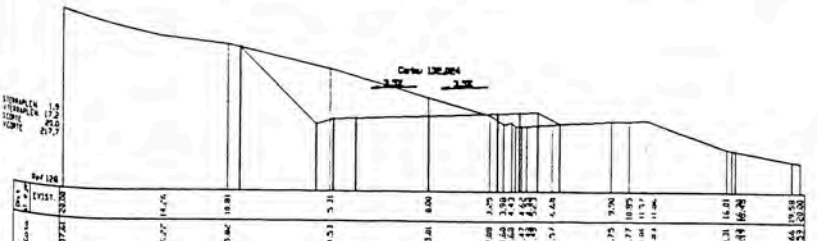
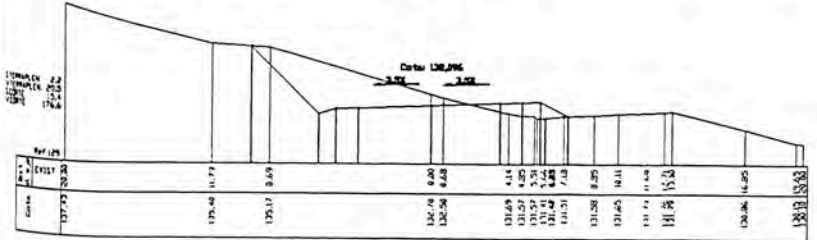
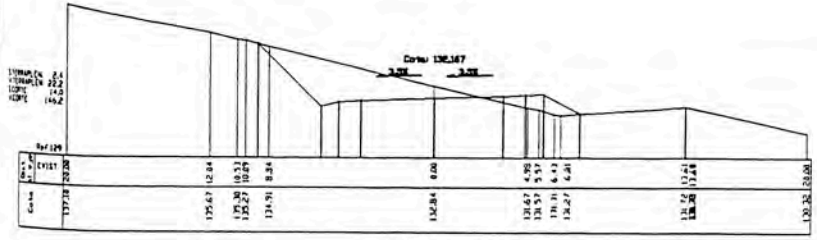
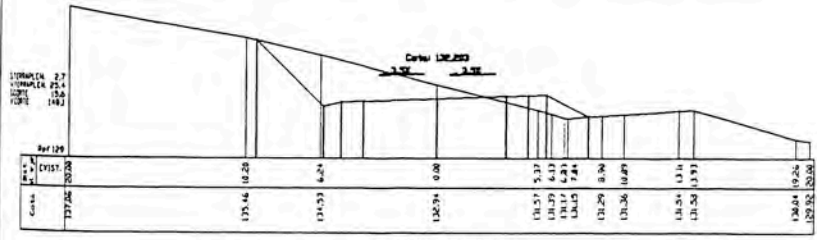
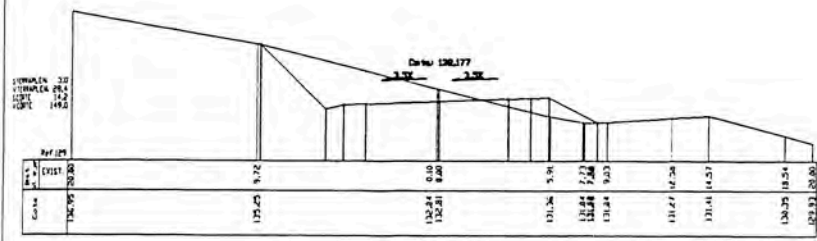

REVISIONES	
№	FECHA

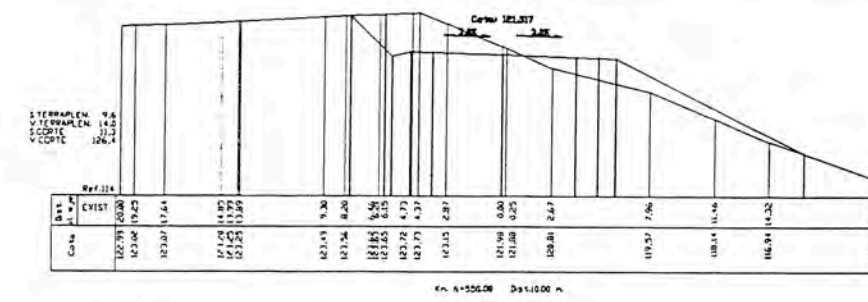
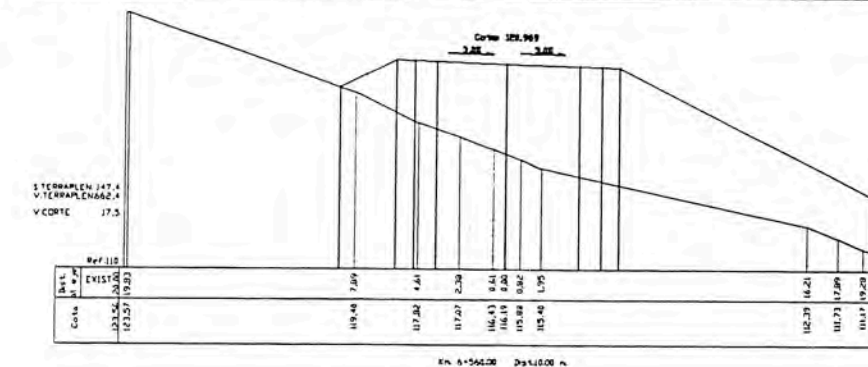
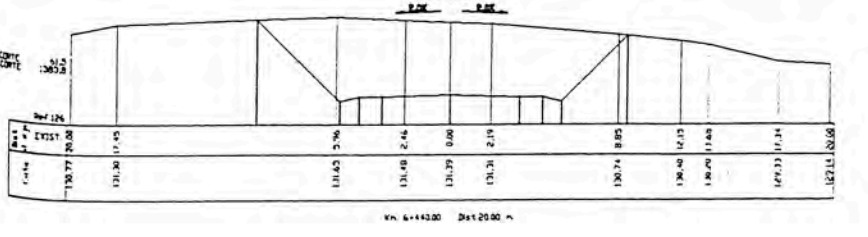
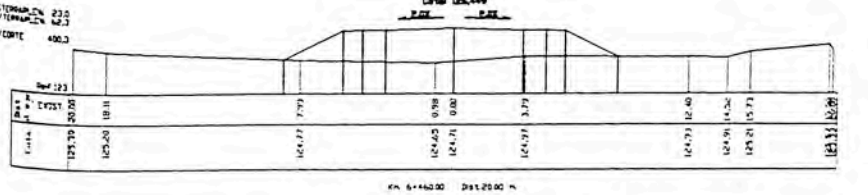
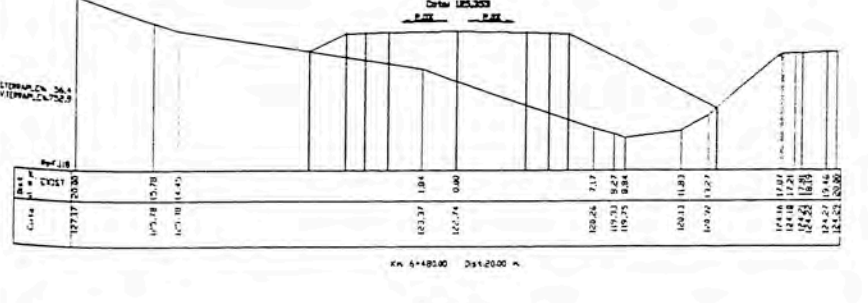
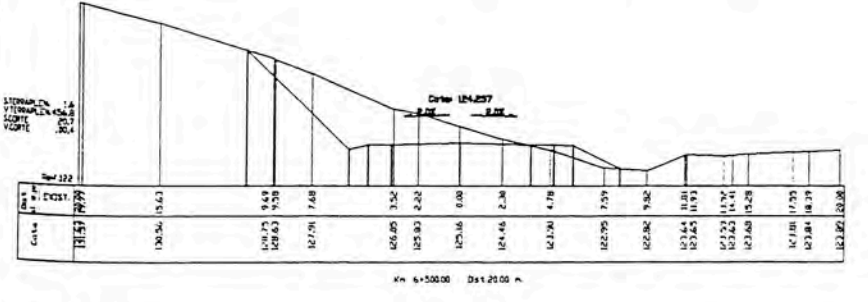
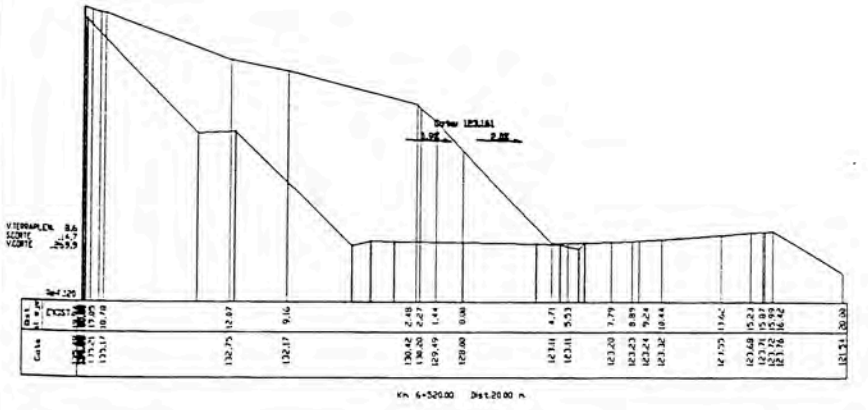
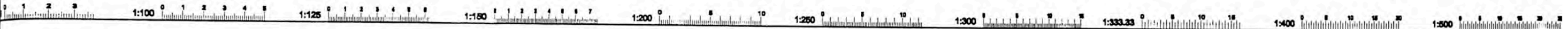

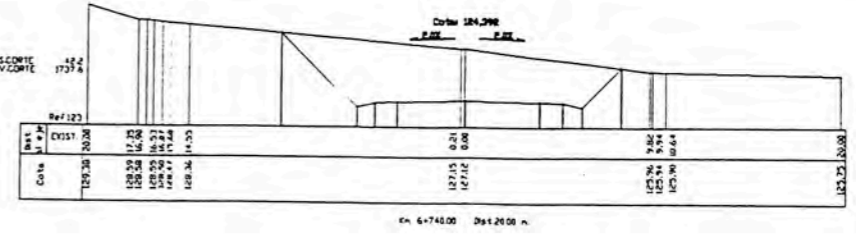
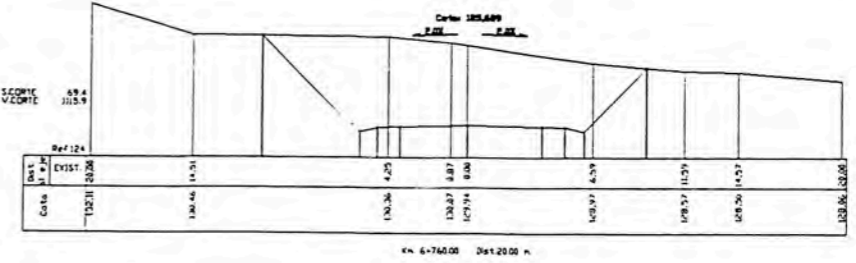
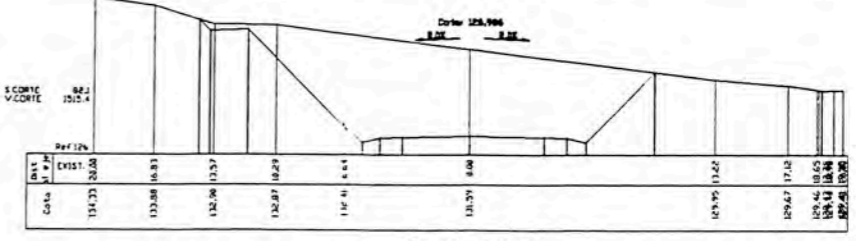
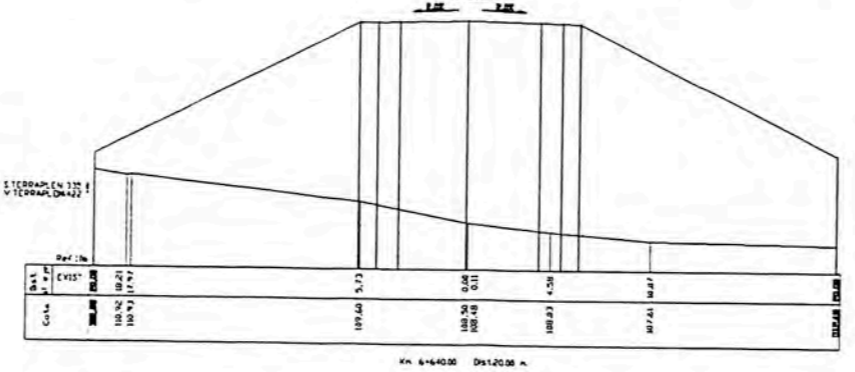
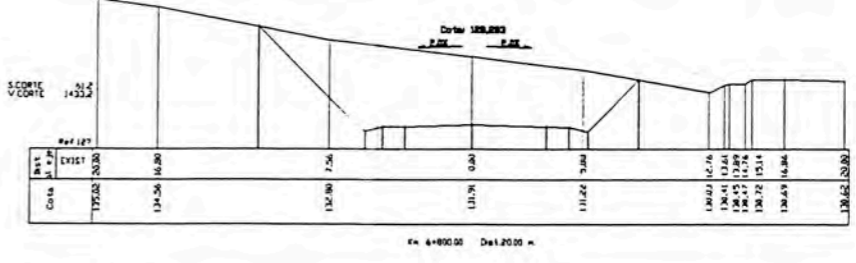
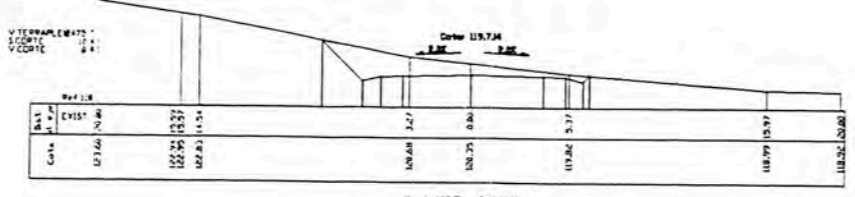
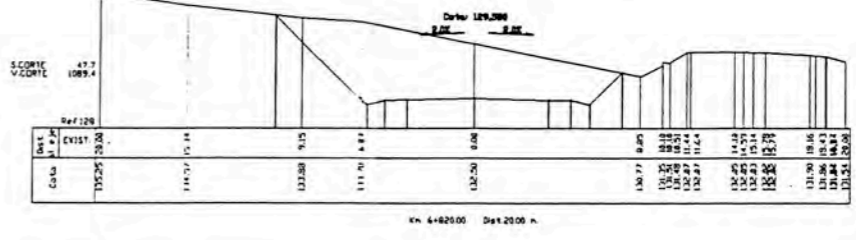
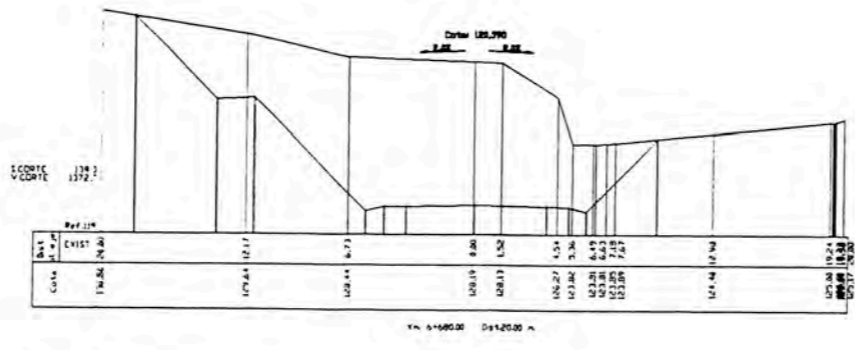
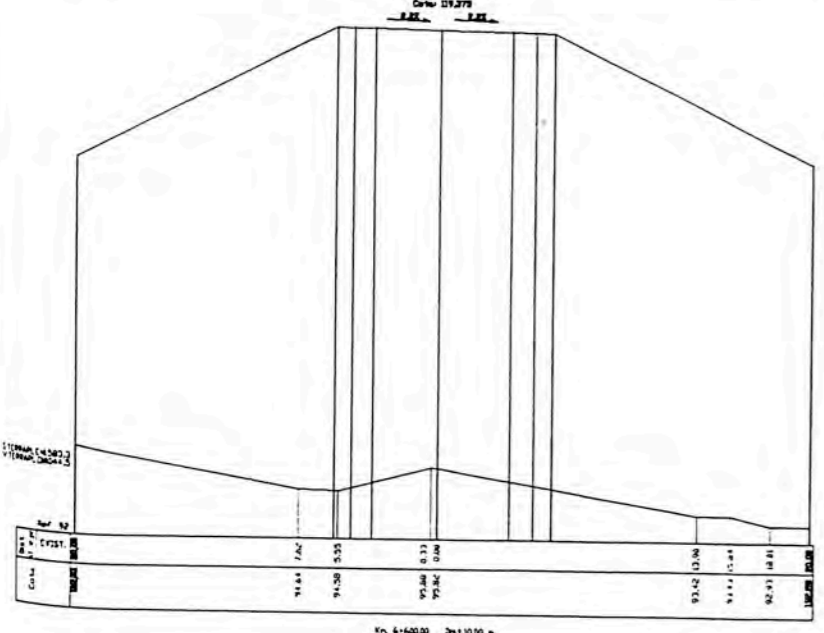
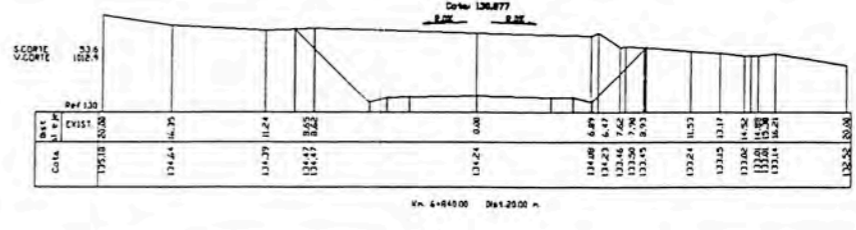
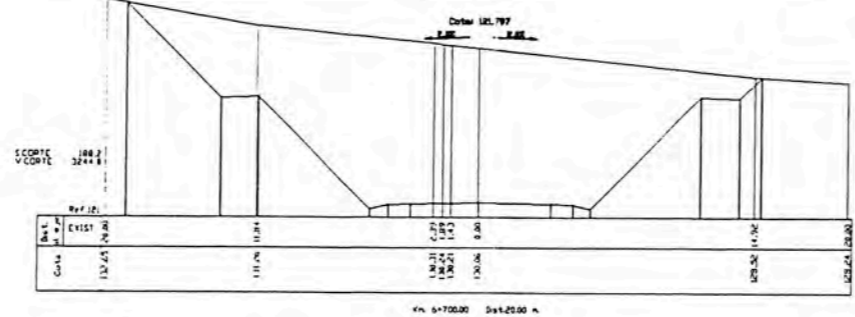
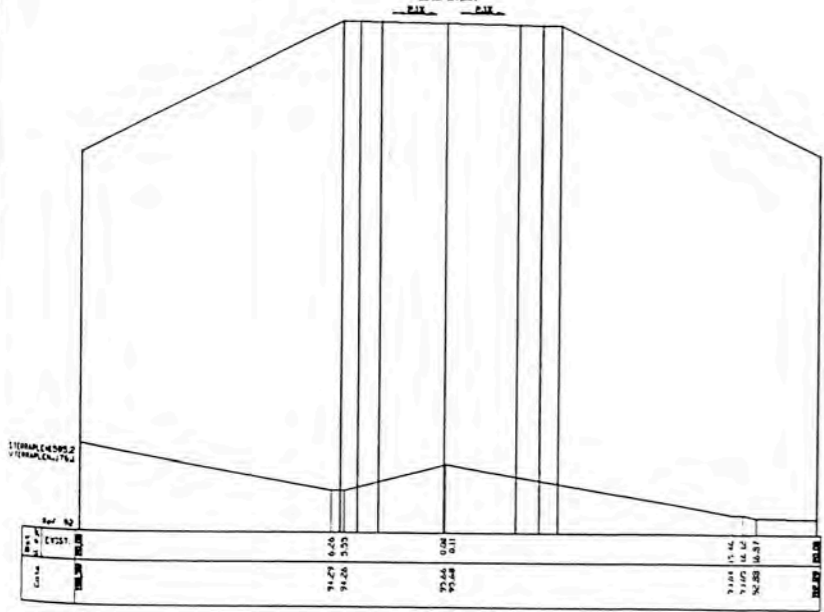
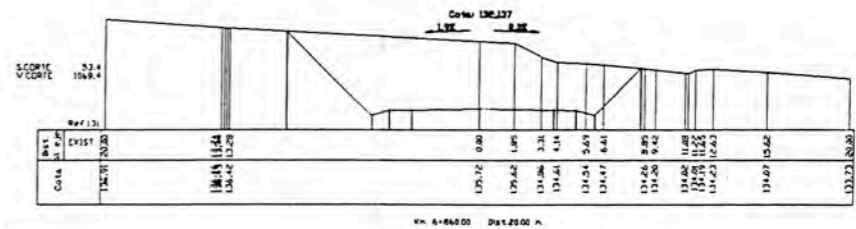
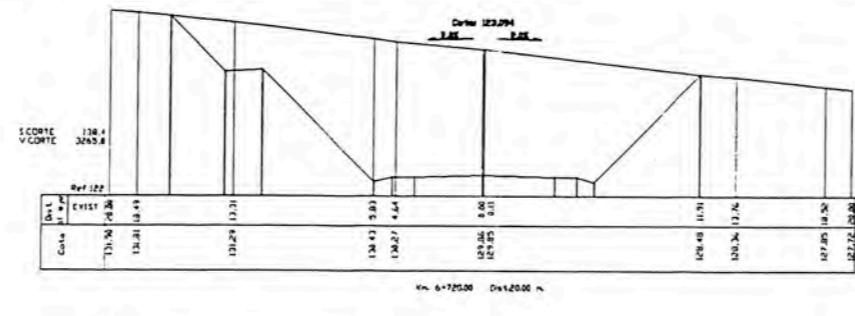
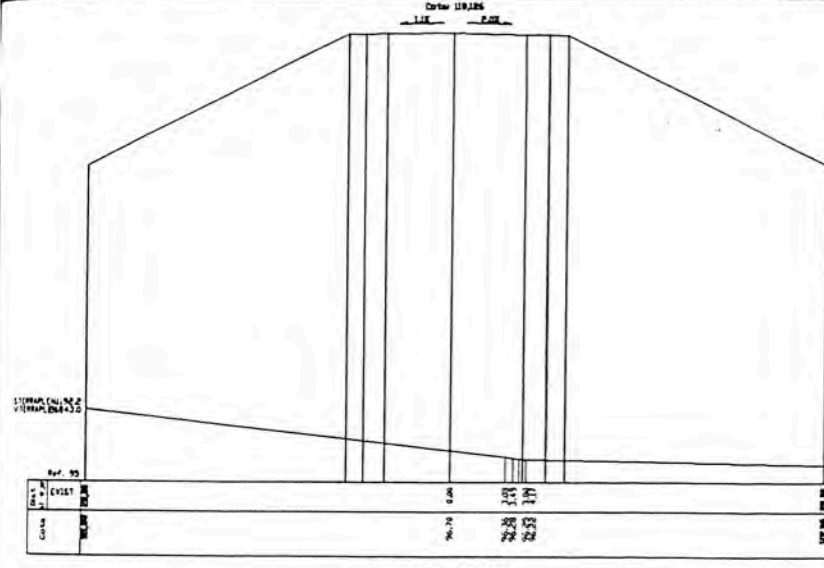

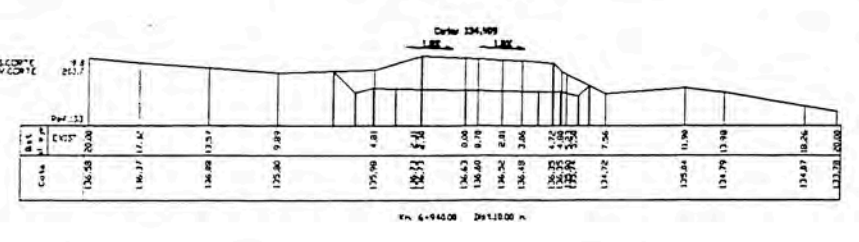
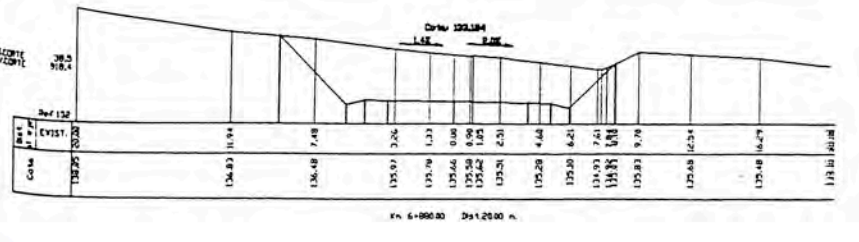
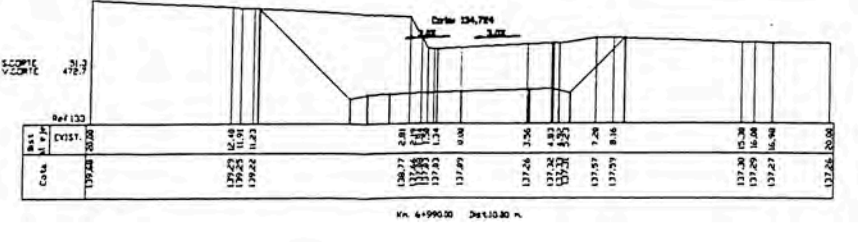
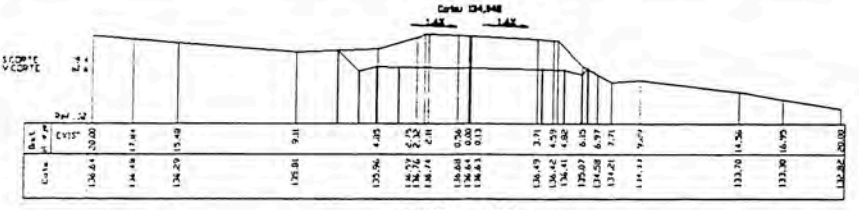
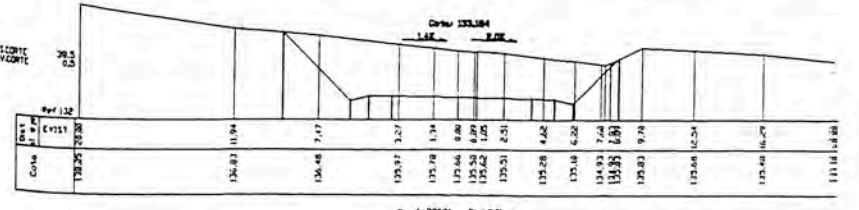
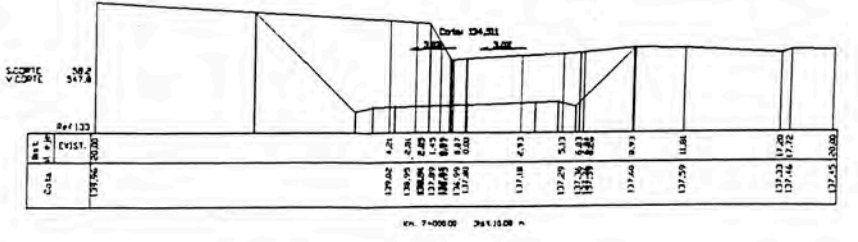
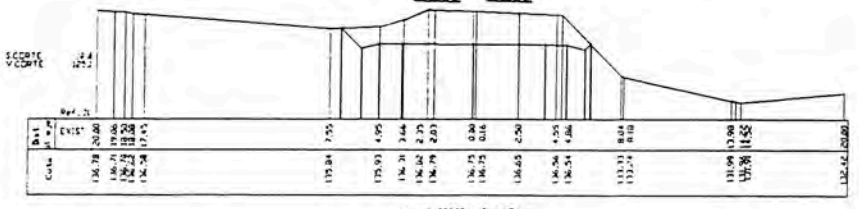
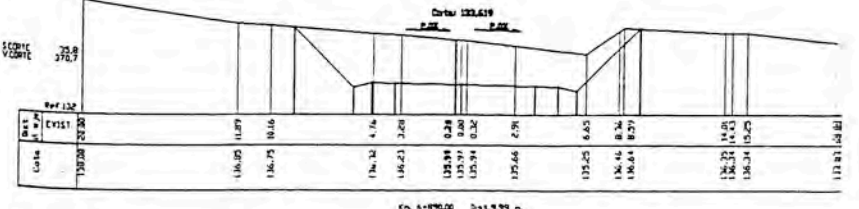
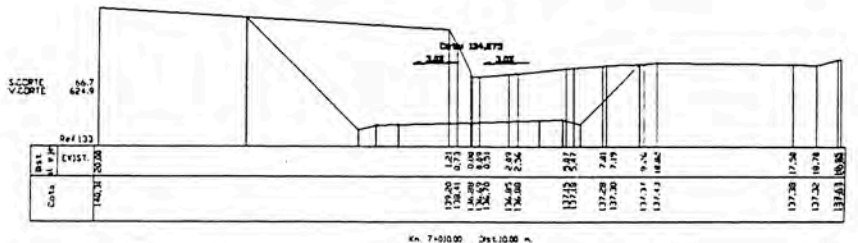
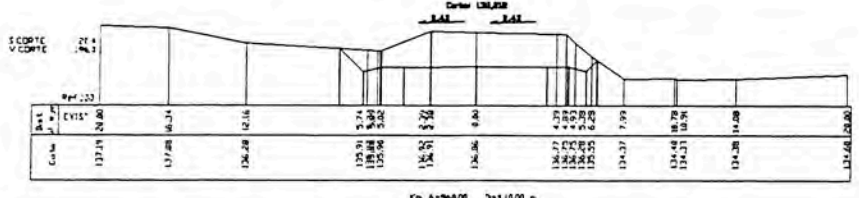
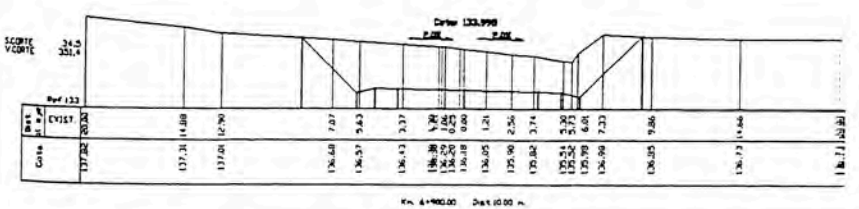
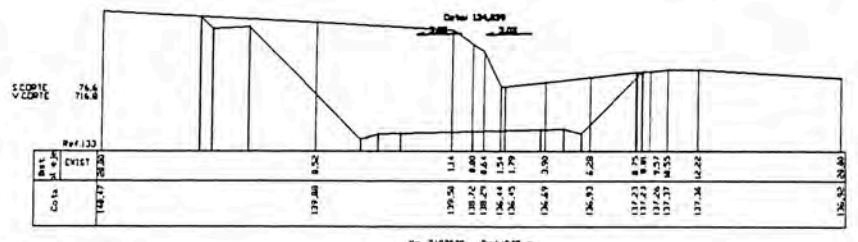
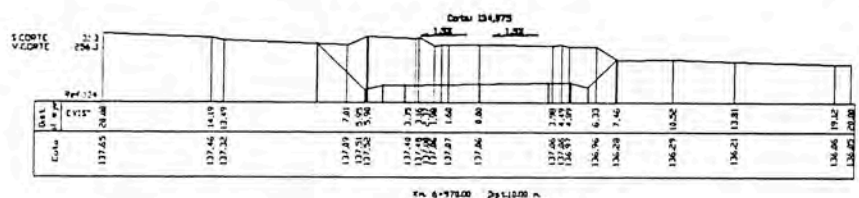
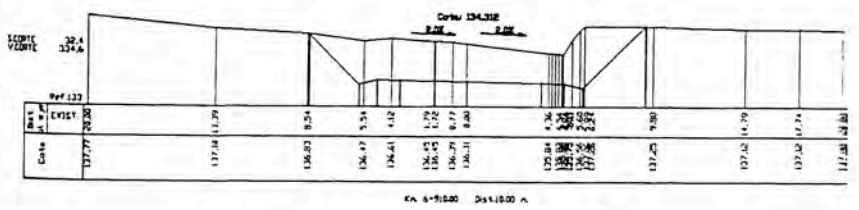
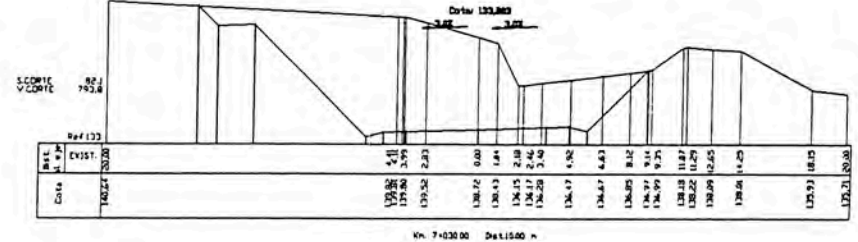
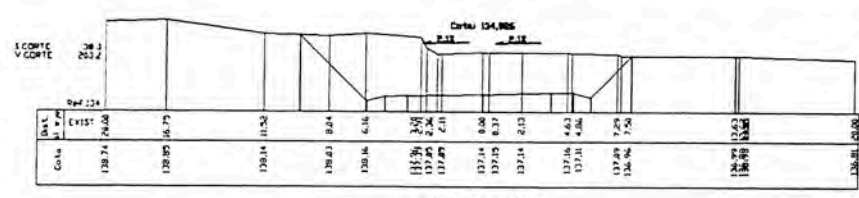
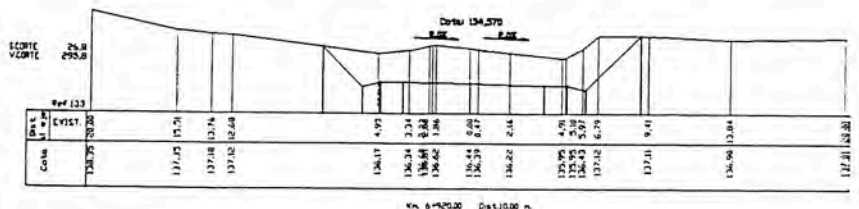
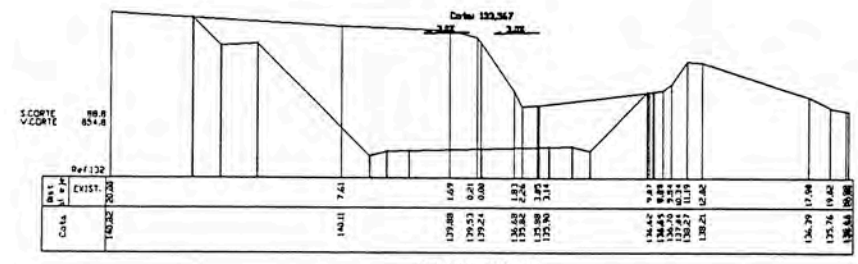
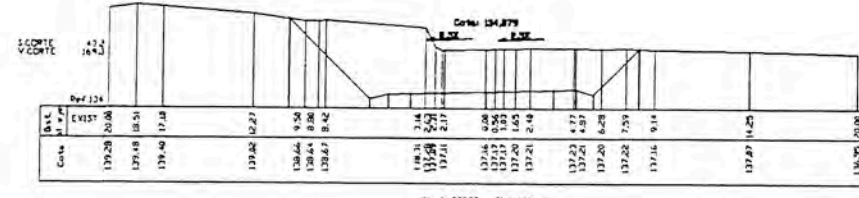
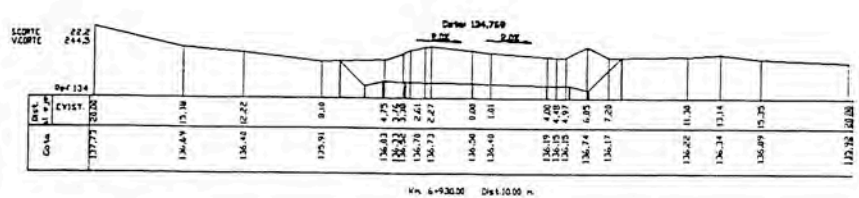

REVISIONES	
Nº	FECHA DESCRIPCIÓN

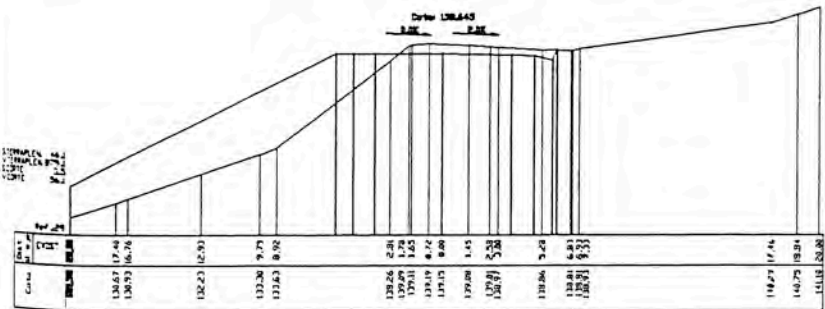
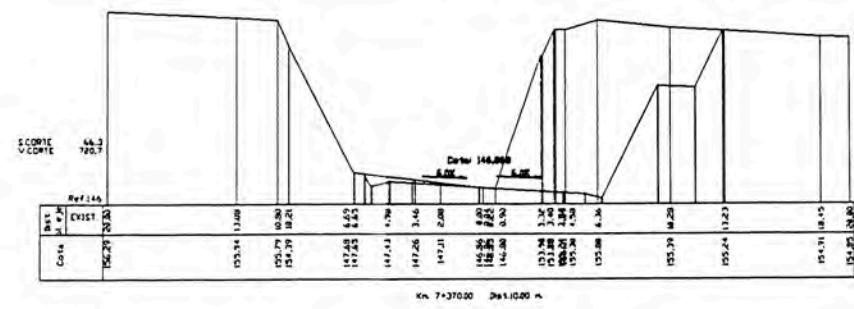
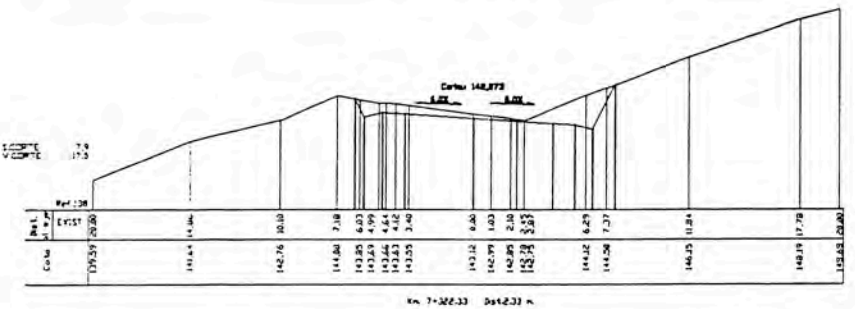
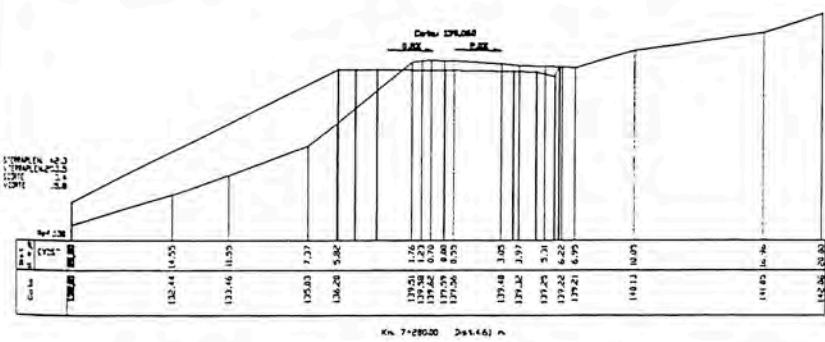
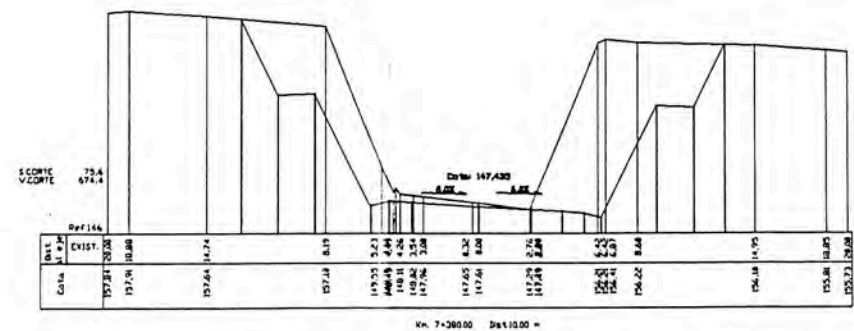
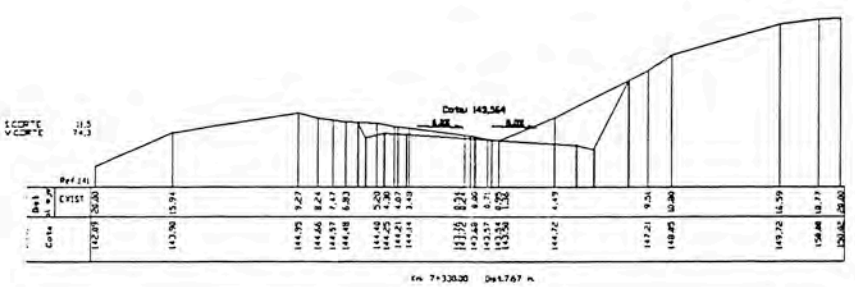
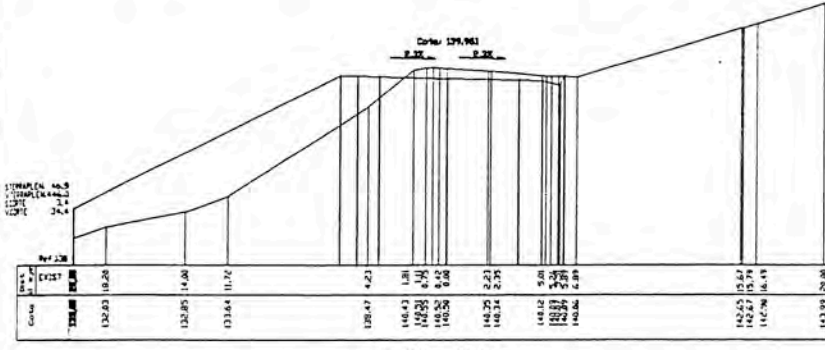

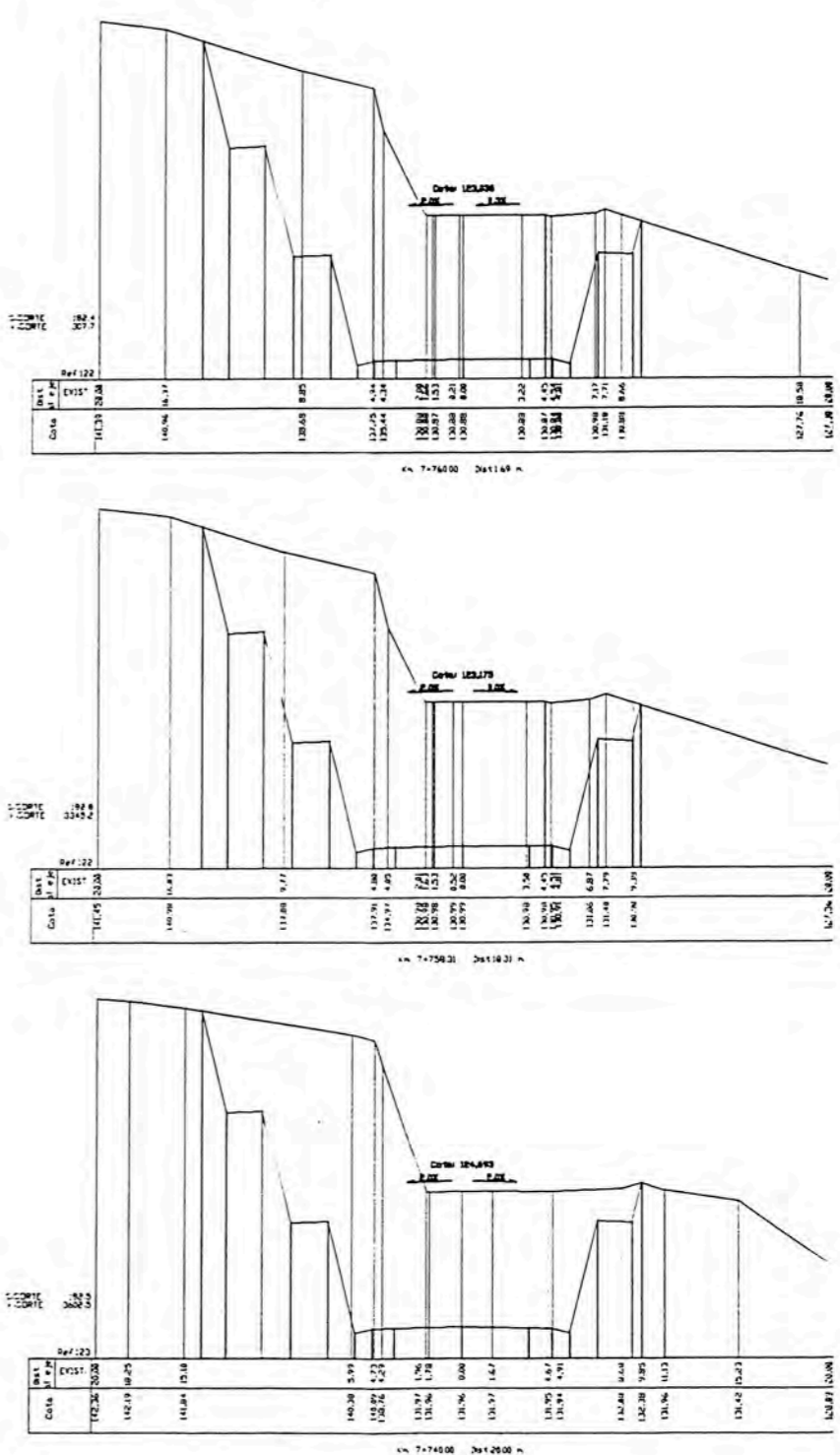
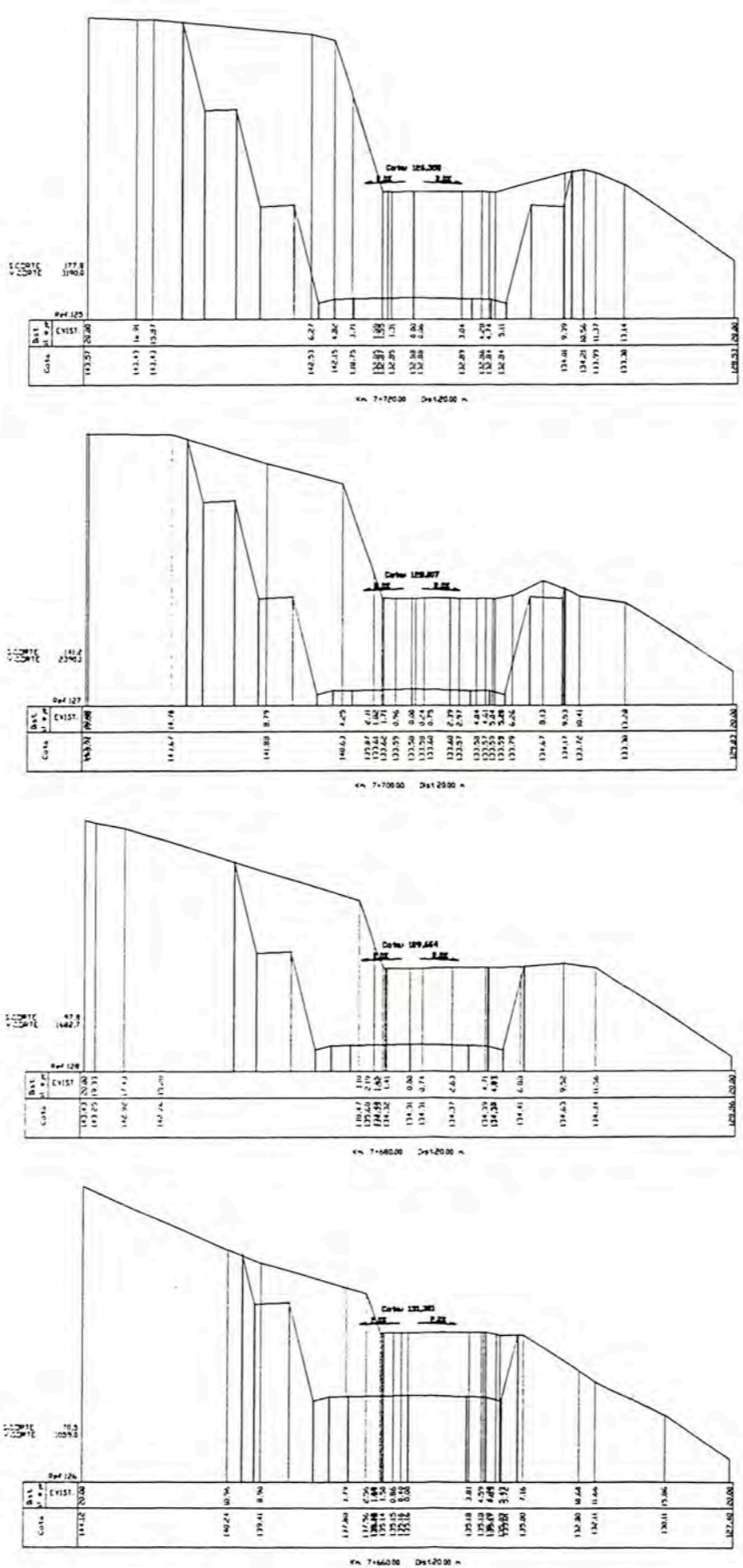
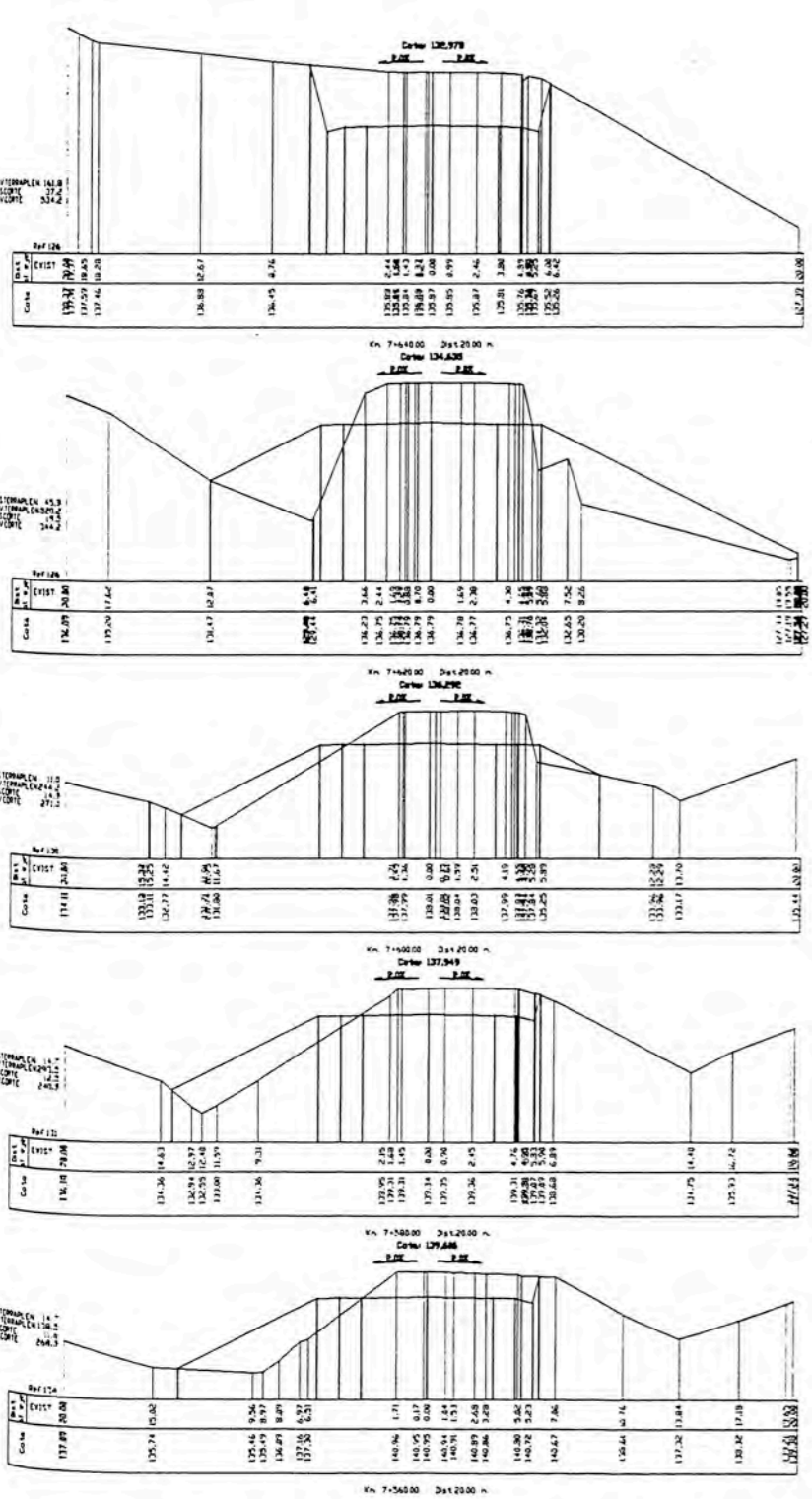

REVISIONES	
Nº	FECHA

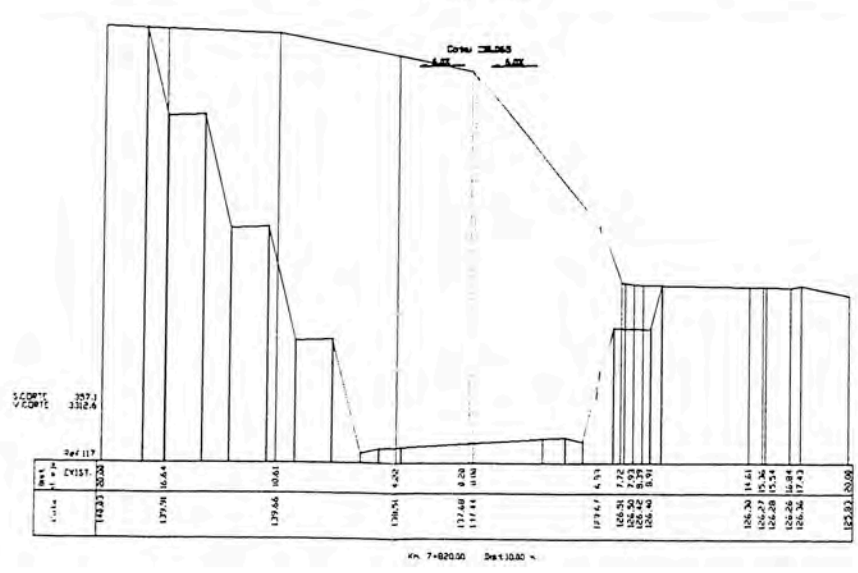
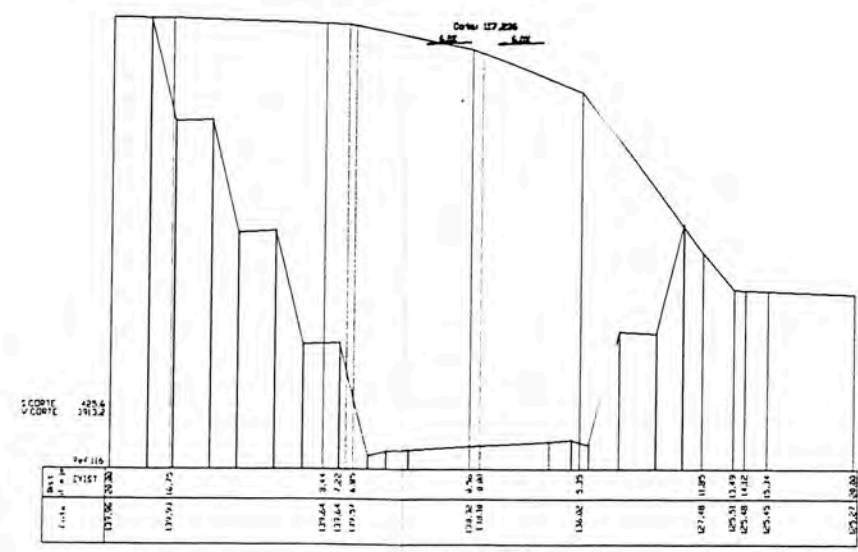
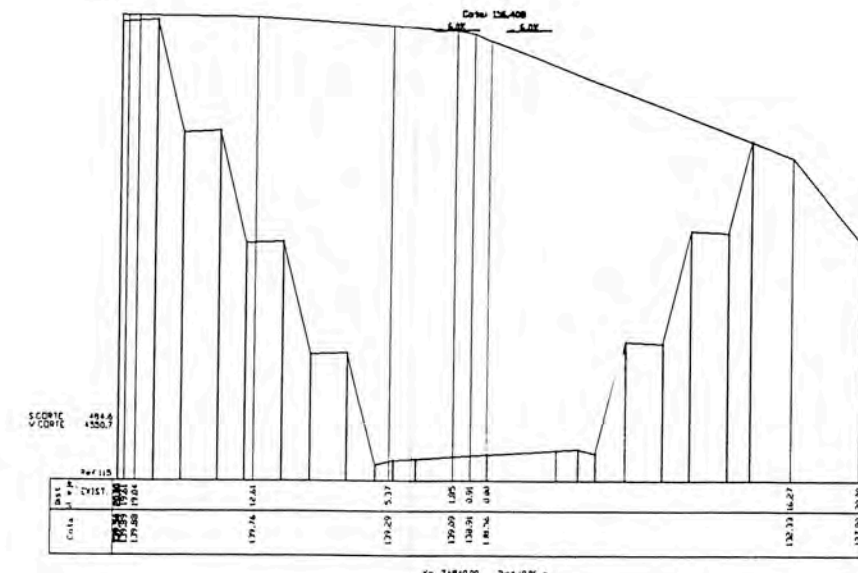
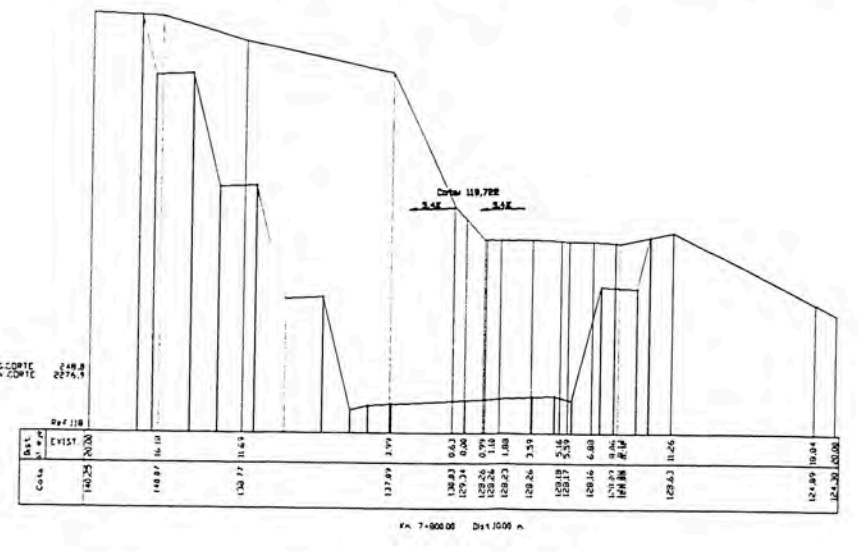
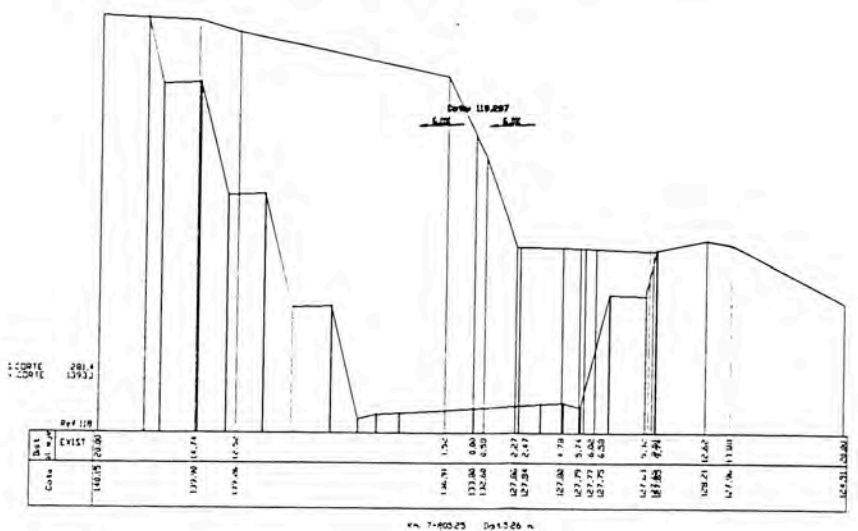
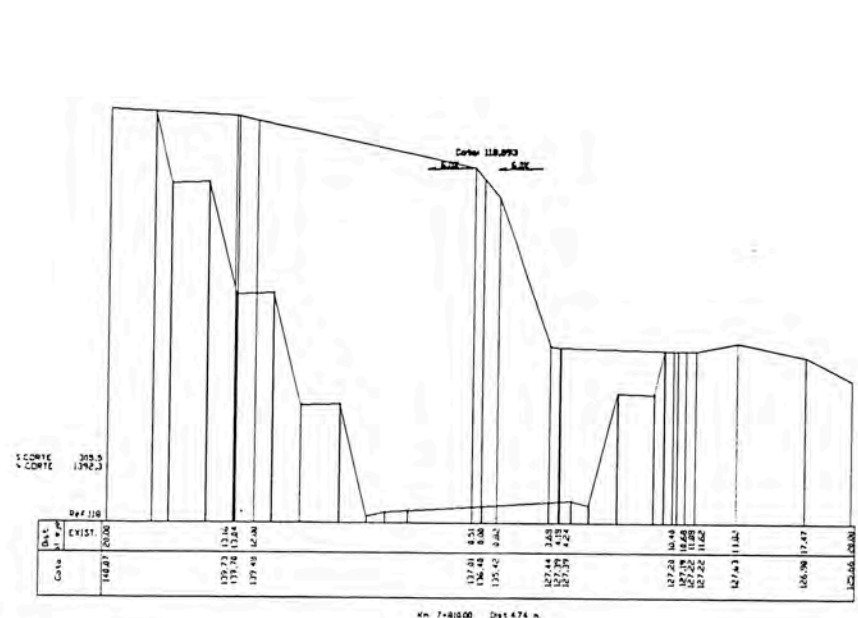
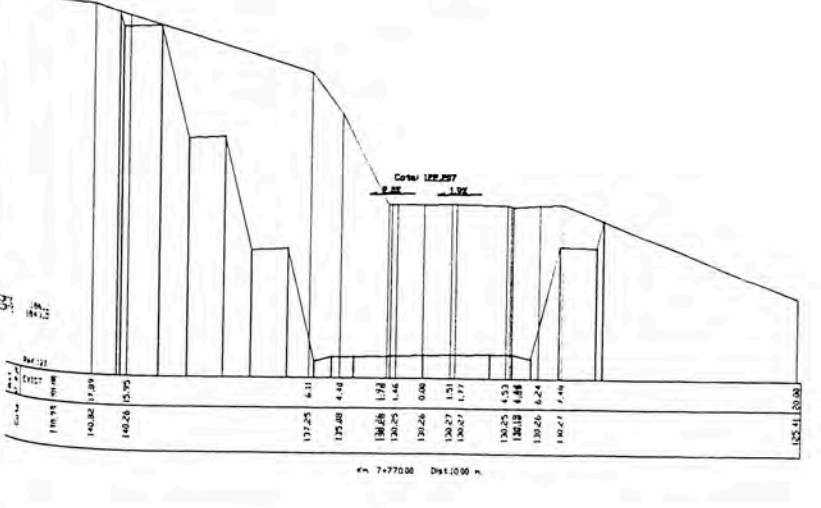
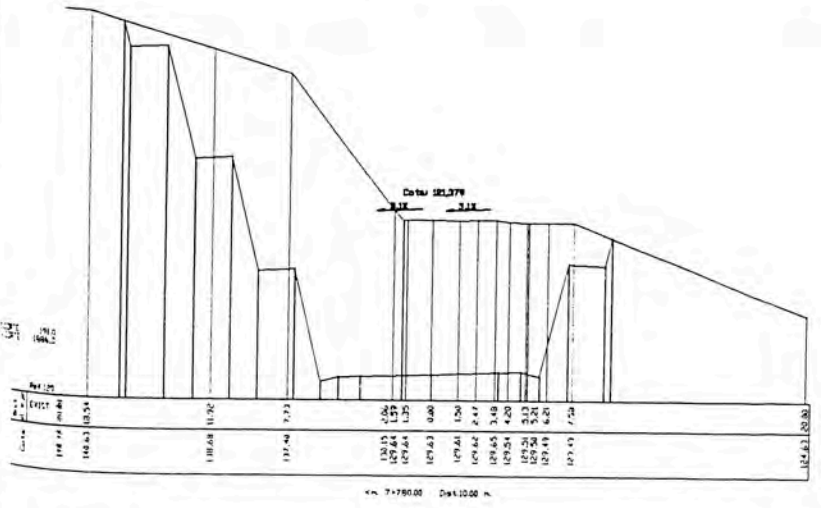
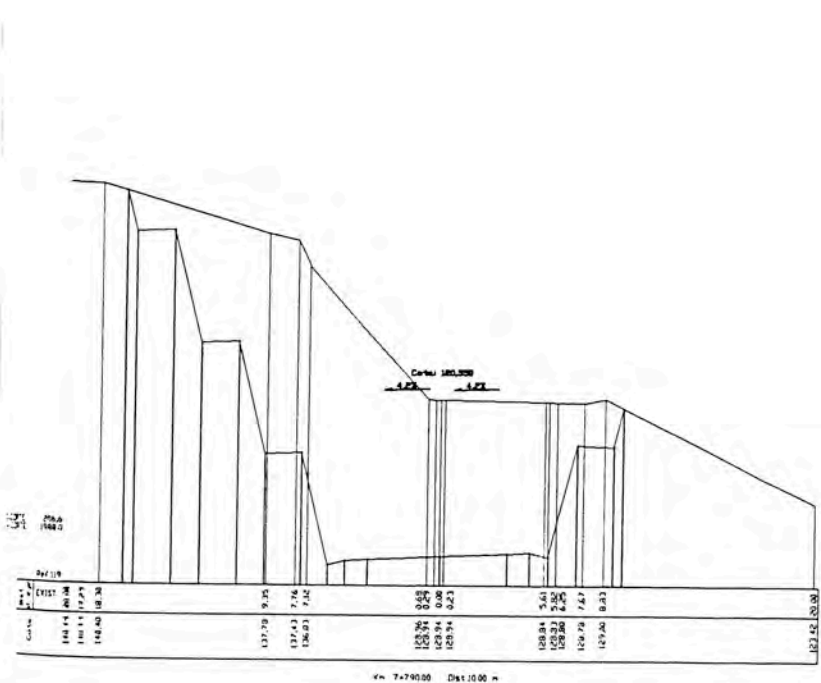

UNIVERSIDAD NACIONAL DE INGENIERIA
 FACULTAD DE INGENIERIA CIVIL
 DEPARTAMENTO ACADEMICO DE TOPOGRAFIA Y VIAS DE TRANSPORTE

Diseñó: Benh. A. Lopez U.
 Dibujo: A.L.U.
 Verificó: Ing. G. Ramirez B.
 Presentó: Benh. A. Lopez U.

Aprobó:

REVISIONES

Nº	FECHA	DESCRIPCION

ESTUDIOS DE INGENIERIA
 PARA EL DISEÑO GEOMETRICO
 DE LA CARRETERA MATARANI - ILO

SECTOR: MATARANI - MOLLEDO
 SECCIONES TRANSVERSALES
 km. 7+770.00 - km. 7+840.00

ESCALA: 1:400
 FECHA: DICIEMBRE 2000
 PT - 039

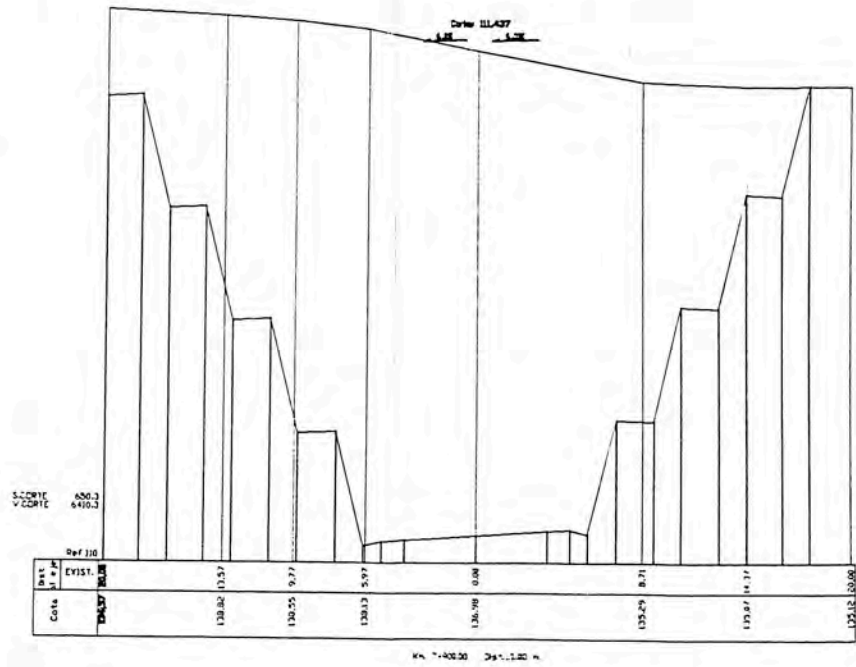
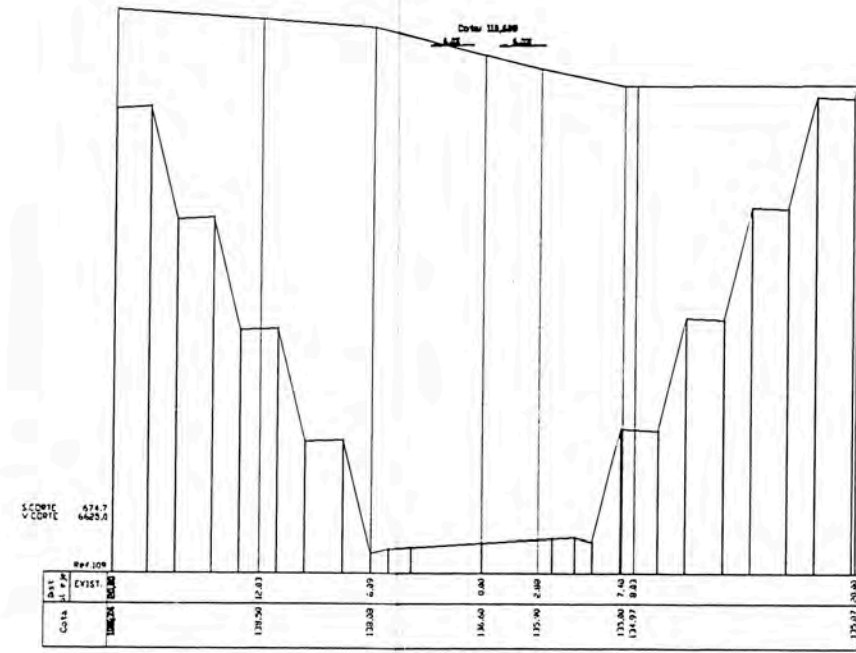
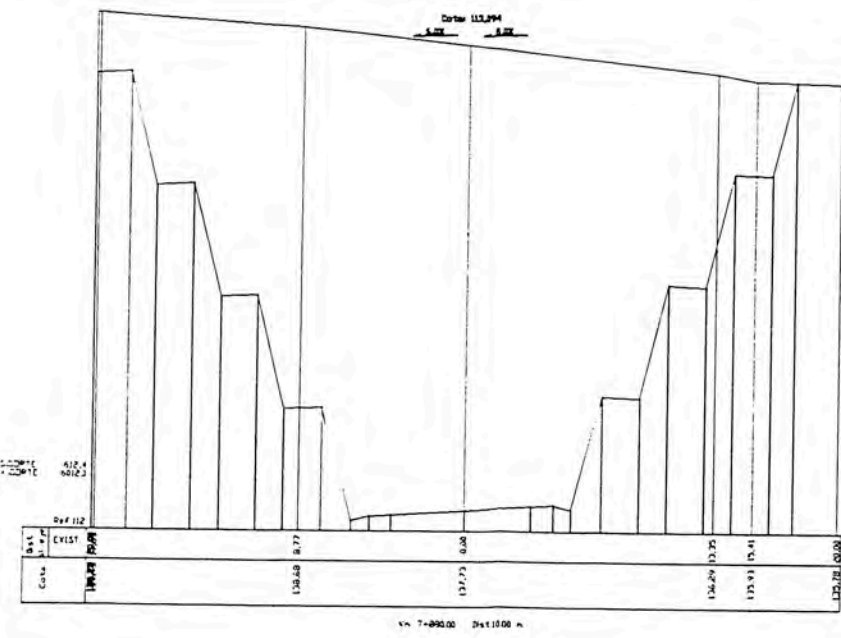
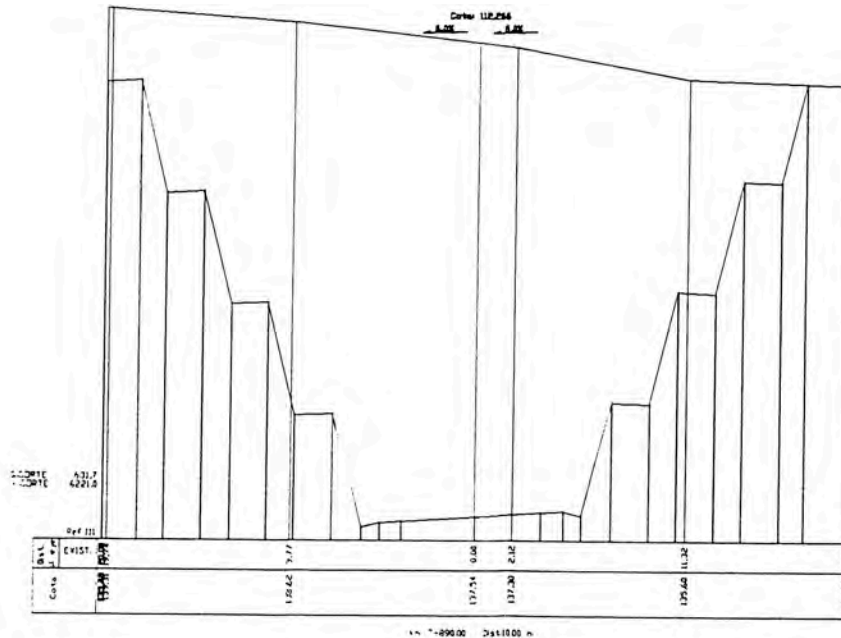
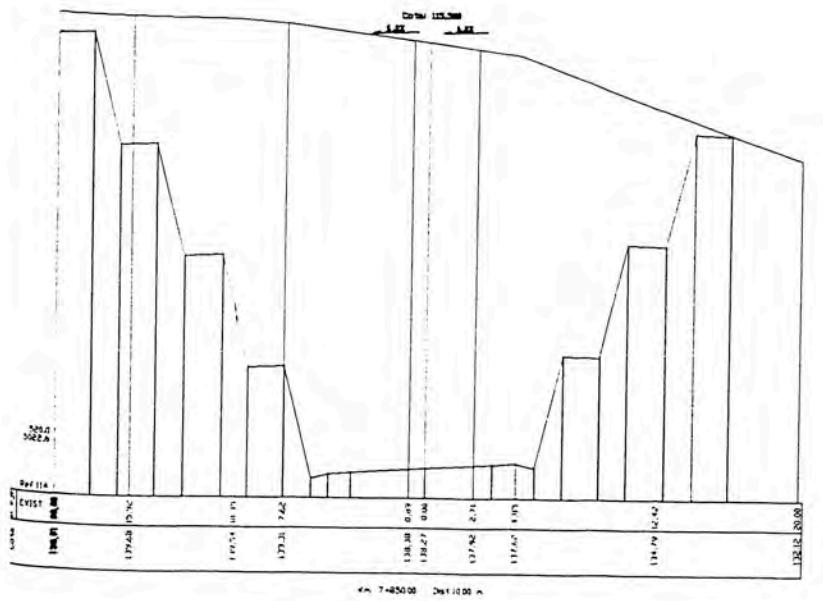
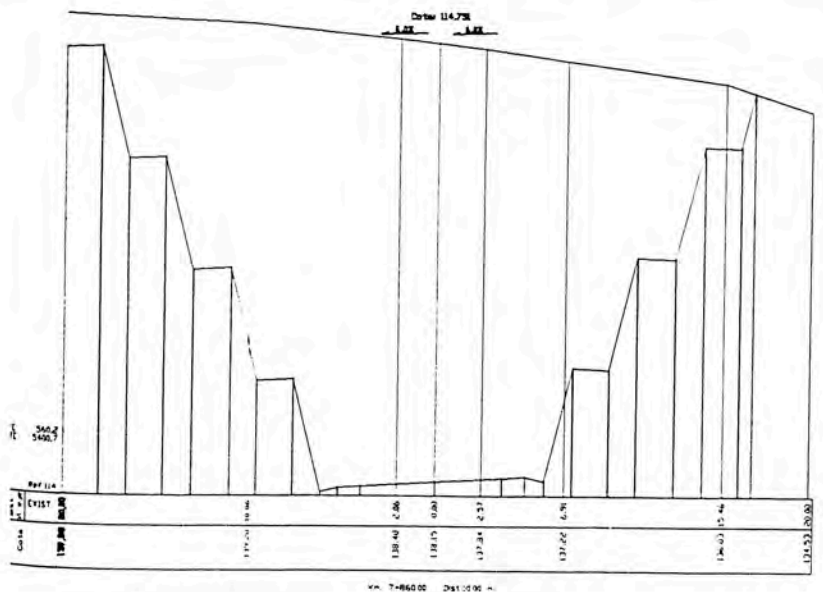
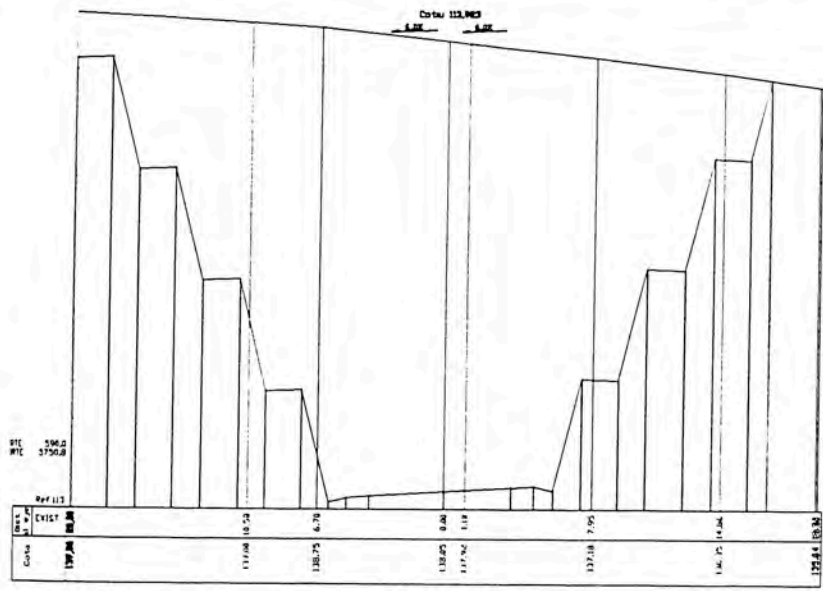

UNIVERSIDAD NACIONAL DE INGENIERIA
 FACULTAD DE INGENIERIA CIVIL
 DEPARTAMENTO ACADÉMICO DE TOPOGRAFIA Y VIAS DE TRANSPORTE

Diseñó: Rom. A. Lopez U
 Dibujó: A.L.U.
 Verificó: Ing. G. Barrantes B
 Presentó: Rom. A. Lopez U

Aprobó:

REVISIONES	
Nº	FECHA

ESTUDIOS DE INGENIERIA
 PARA EL DISEÑO GEOMETRICO
 DE LA CARRETERA MATARANI - ILO

SECTOR: MATARANI - MOLLEDO
 SECCIONES TRANSVERSALES
 km. 7+850.00 - km. 7+910.00

ESCALA: 1:400
 FECHA: DICIEMBRE 2000
 PT - 040

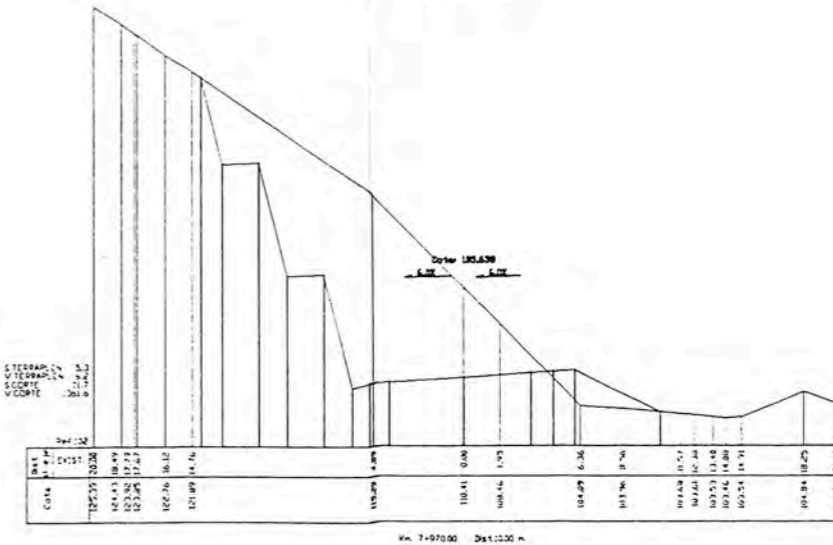
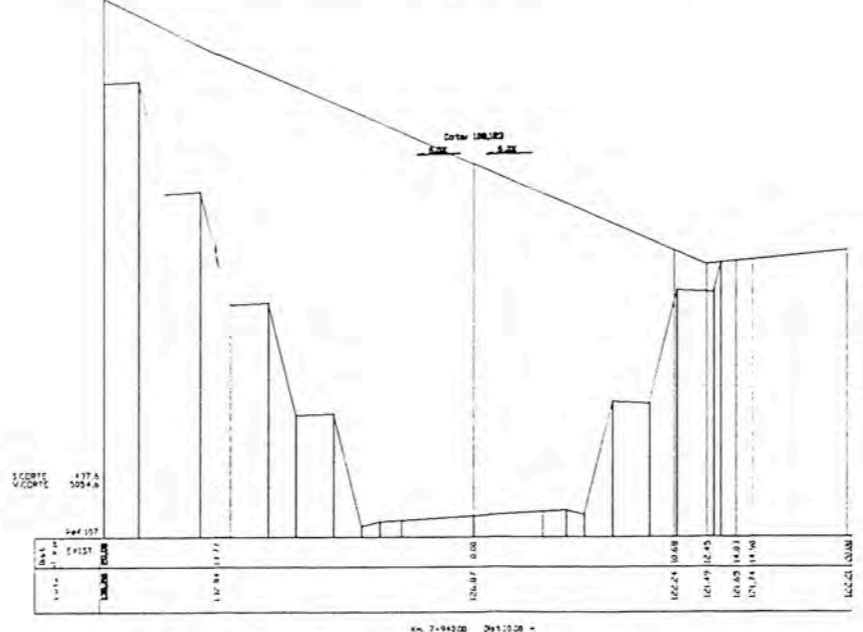
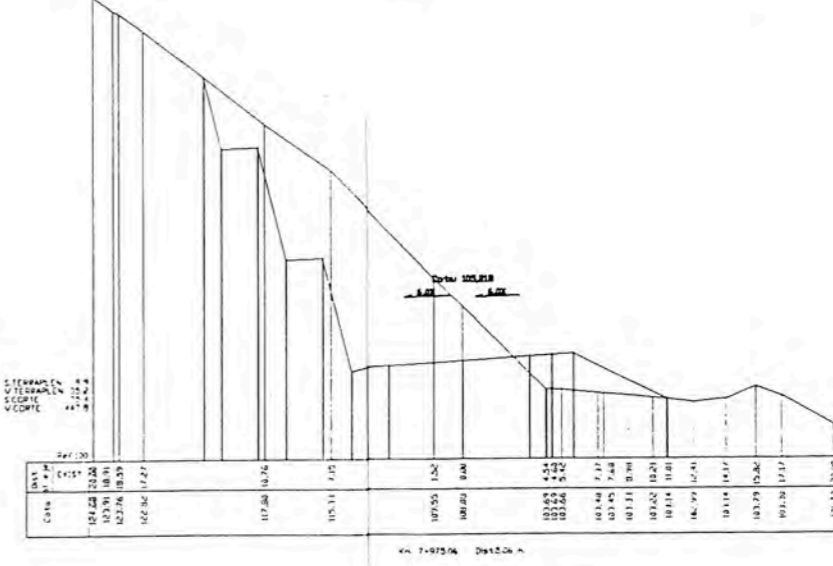
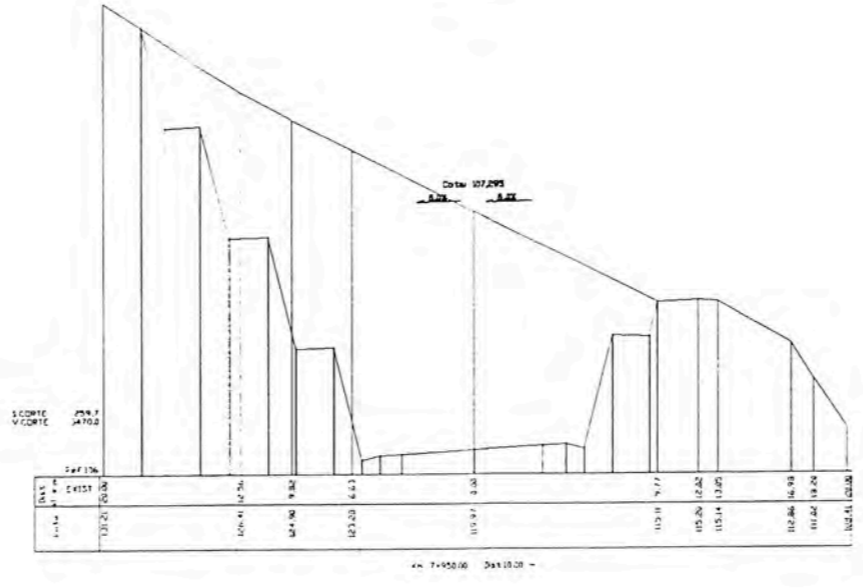
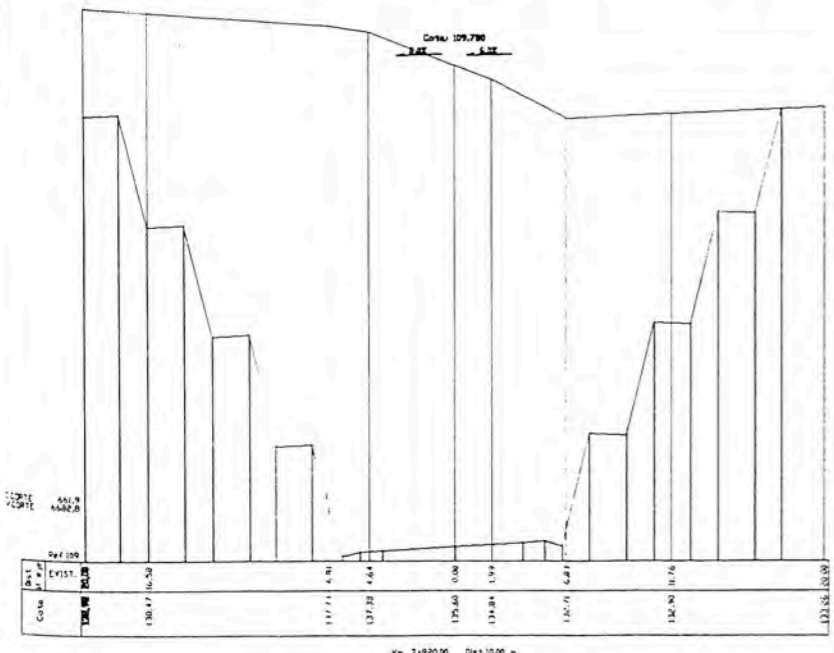
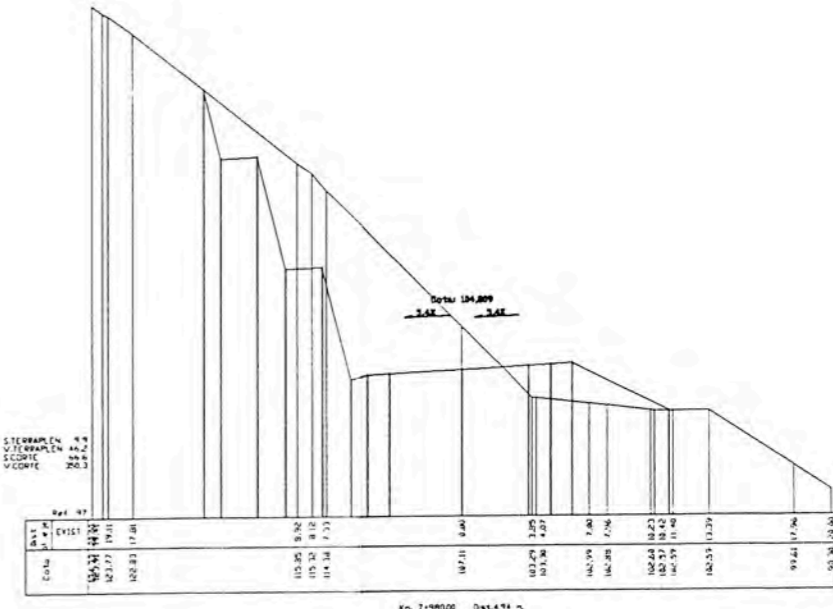
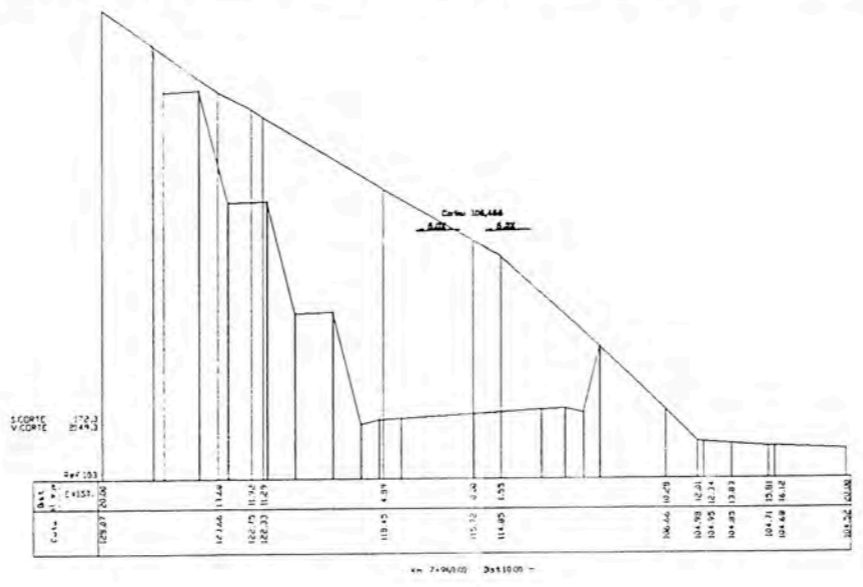
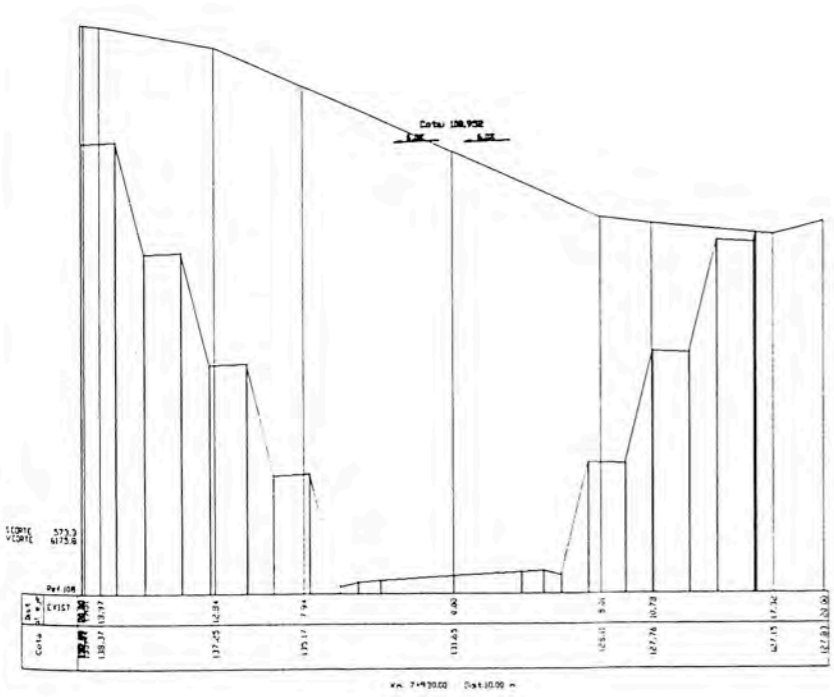

REVISIONES		
Nº	FECHA	DESCRIPCIÓN

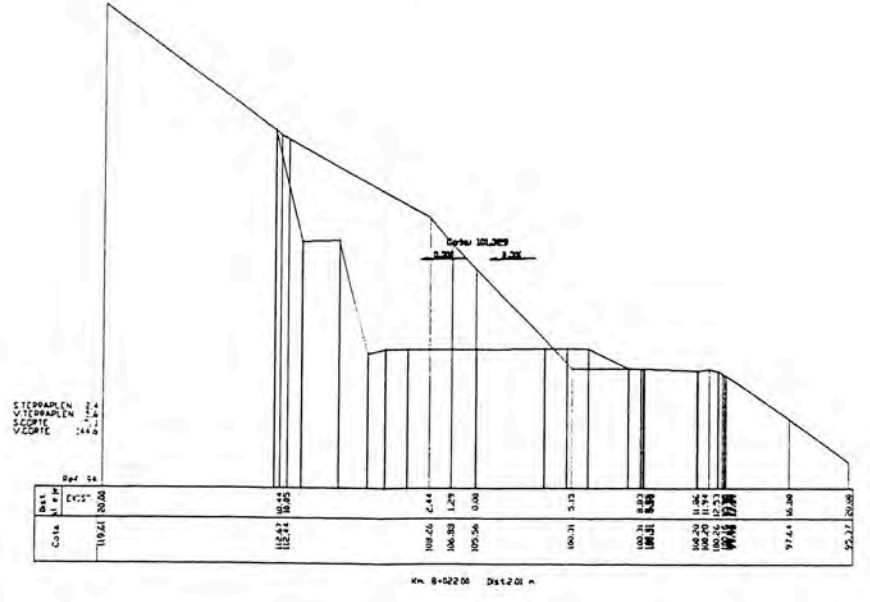
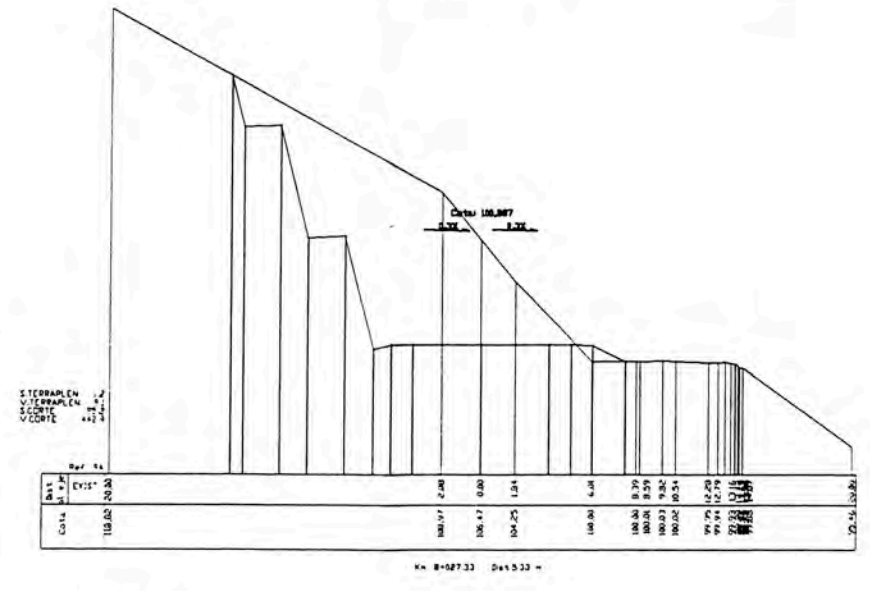
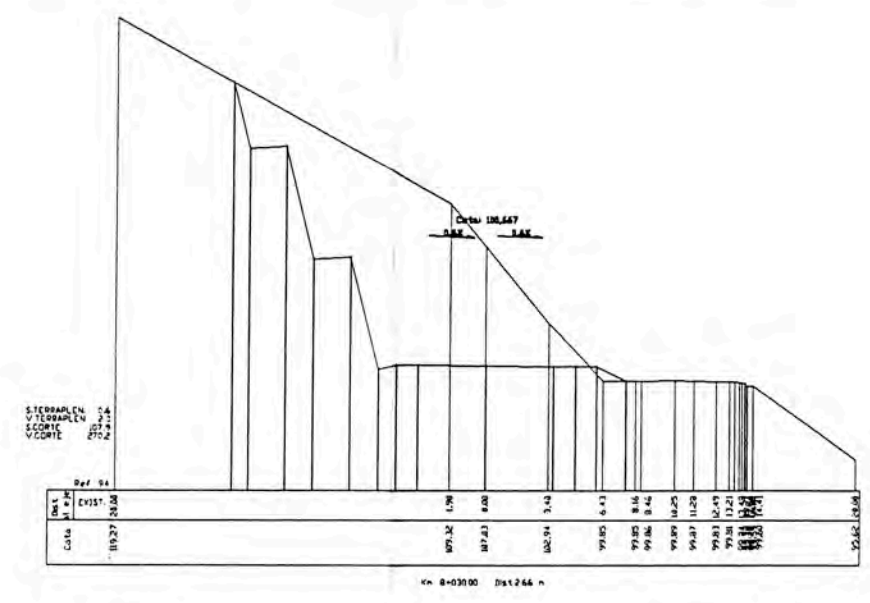
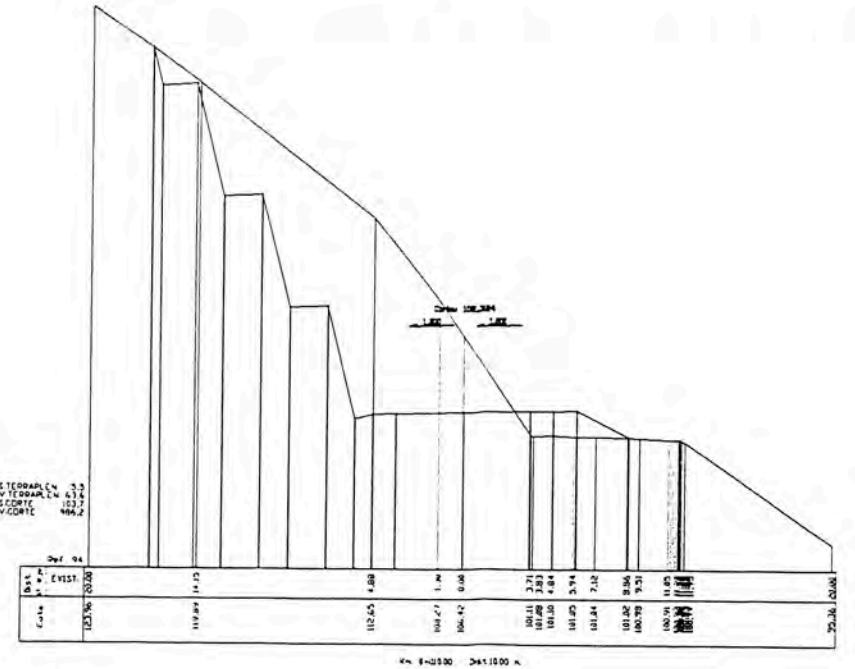
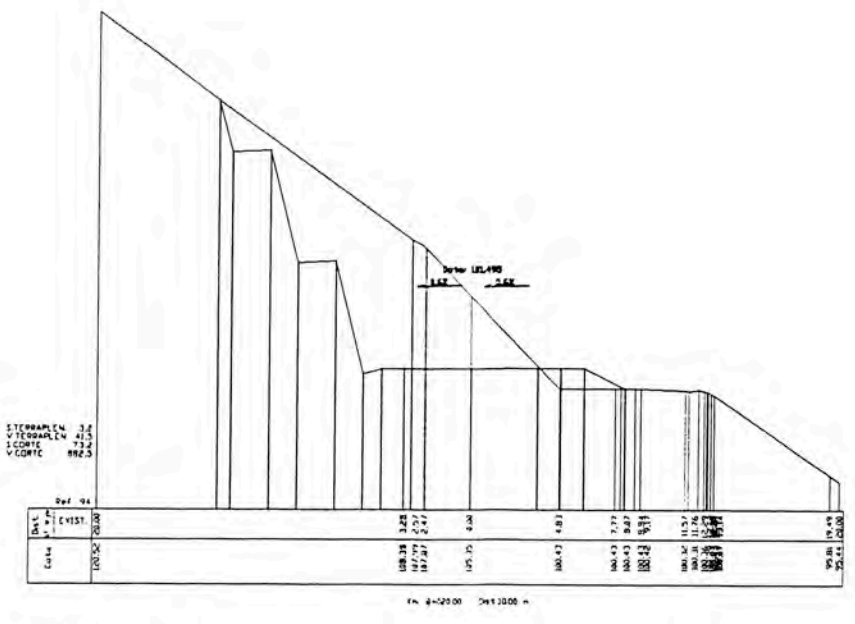
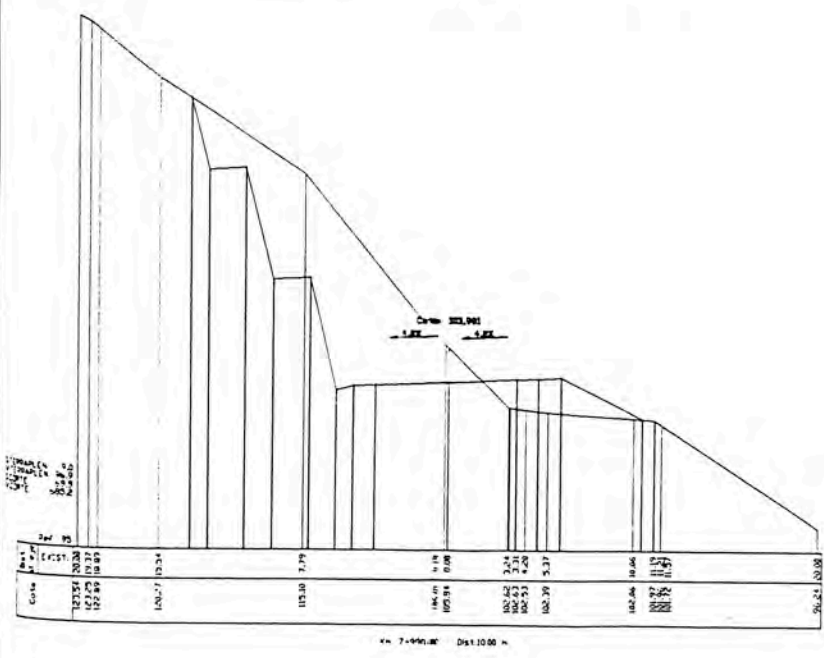
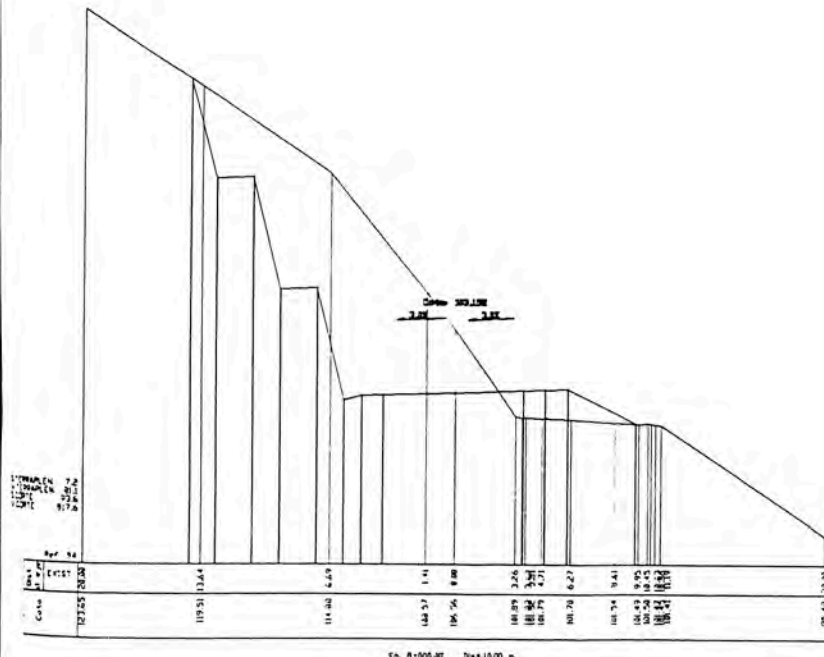

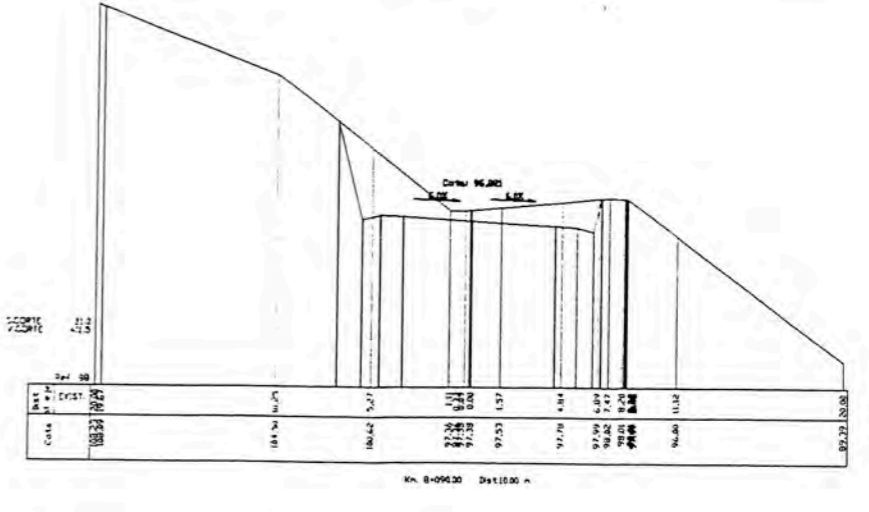
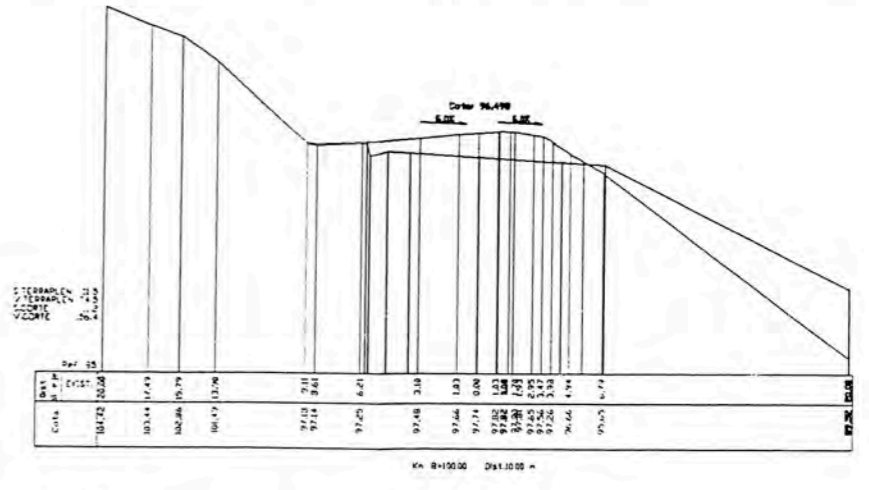
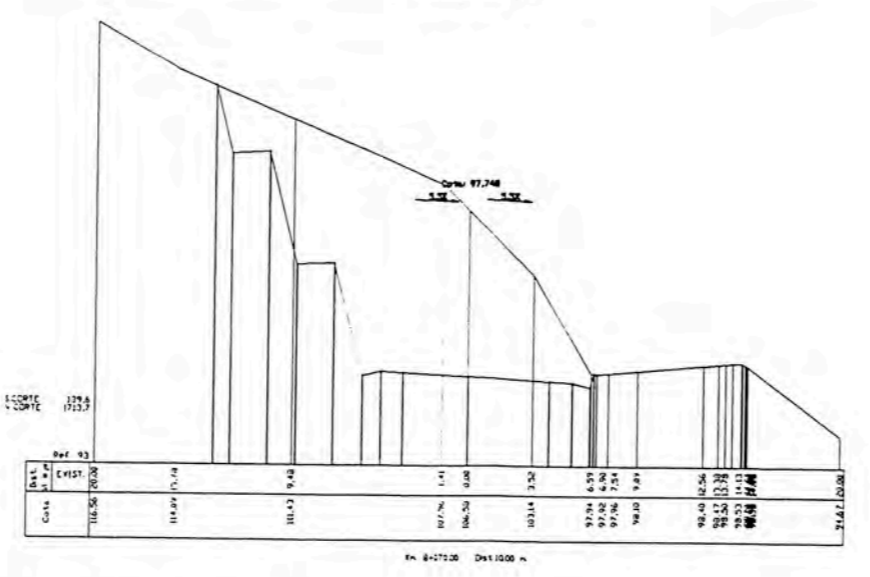
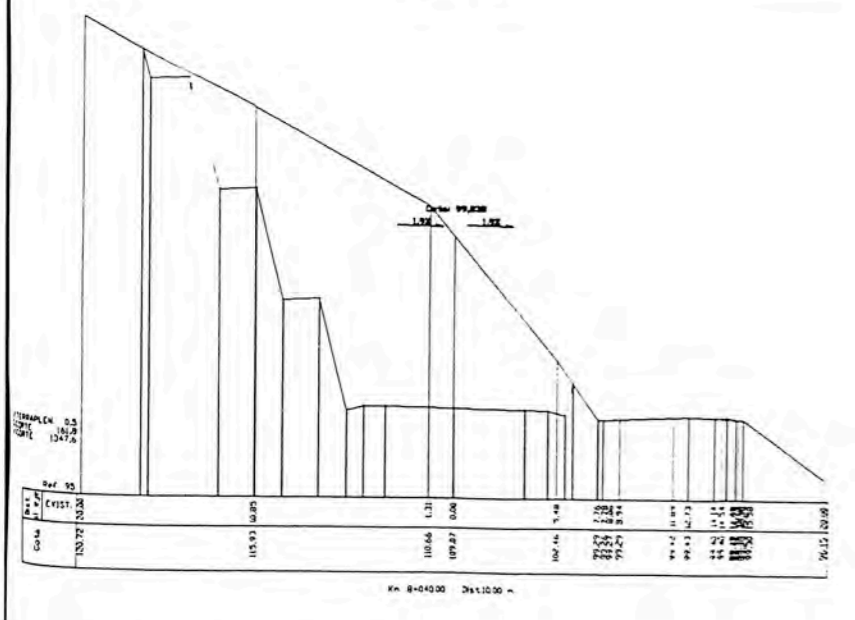
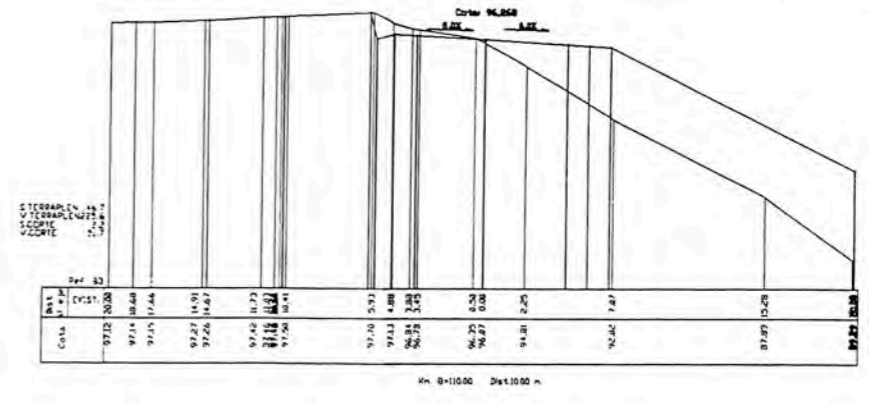
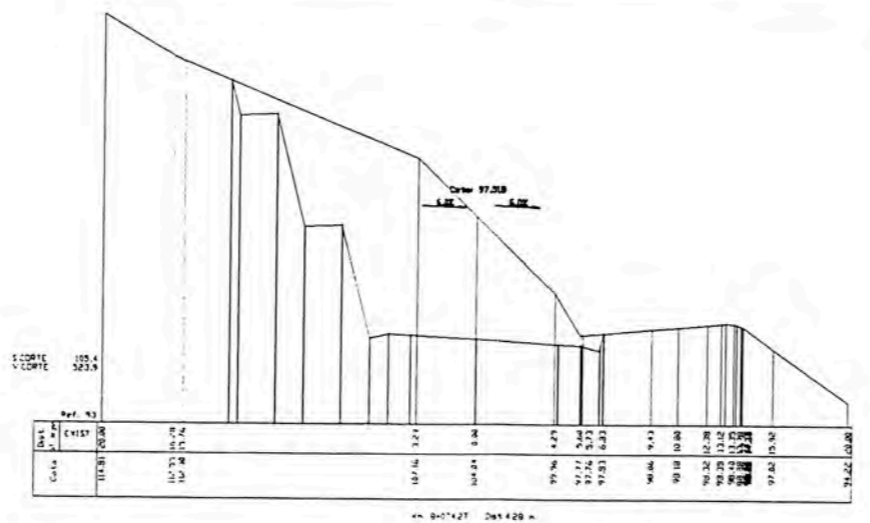
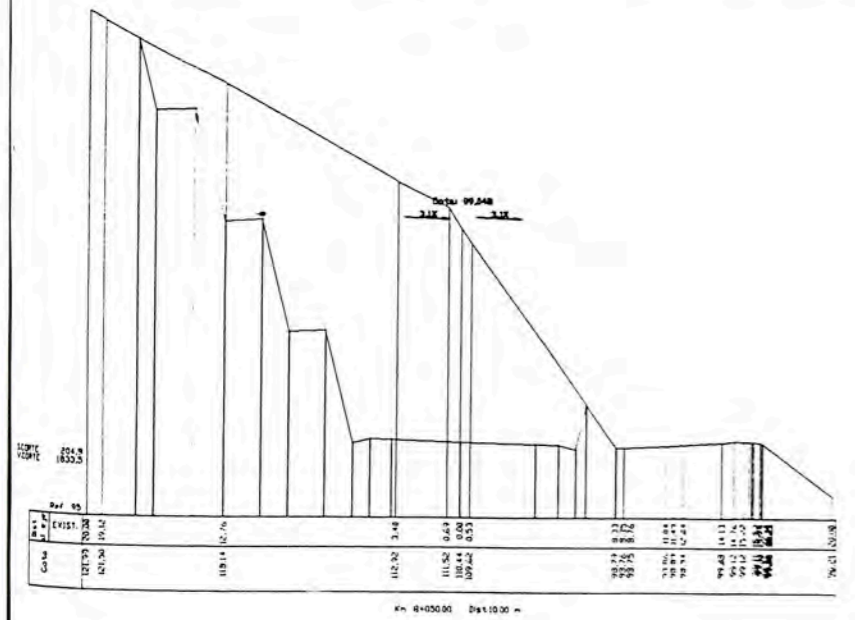
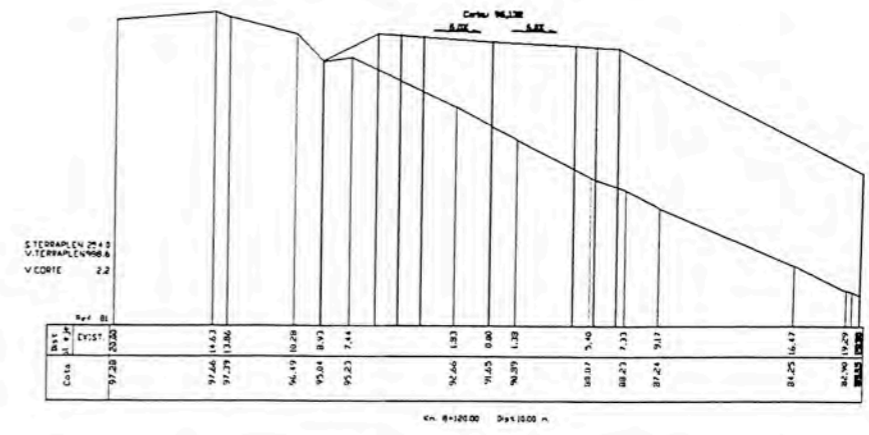
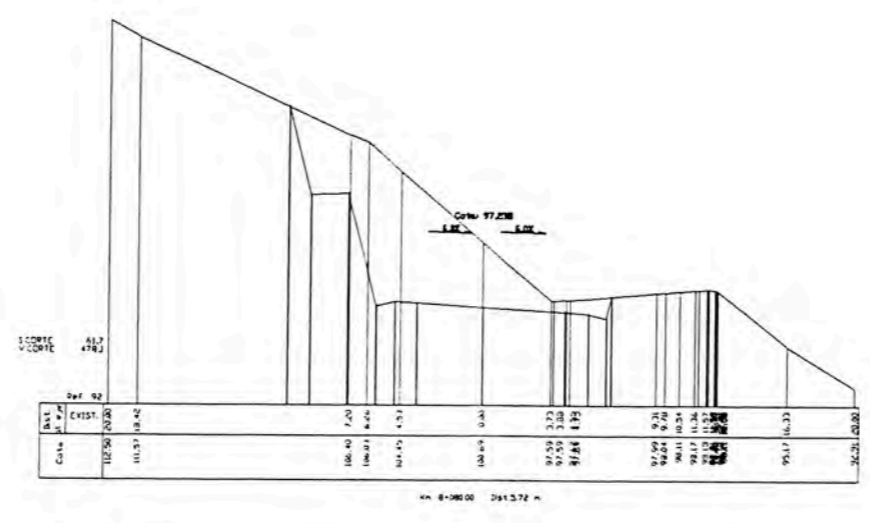
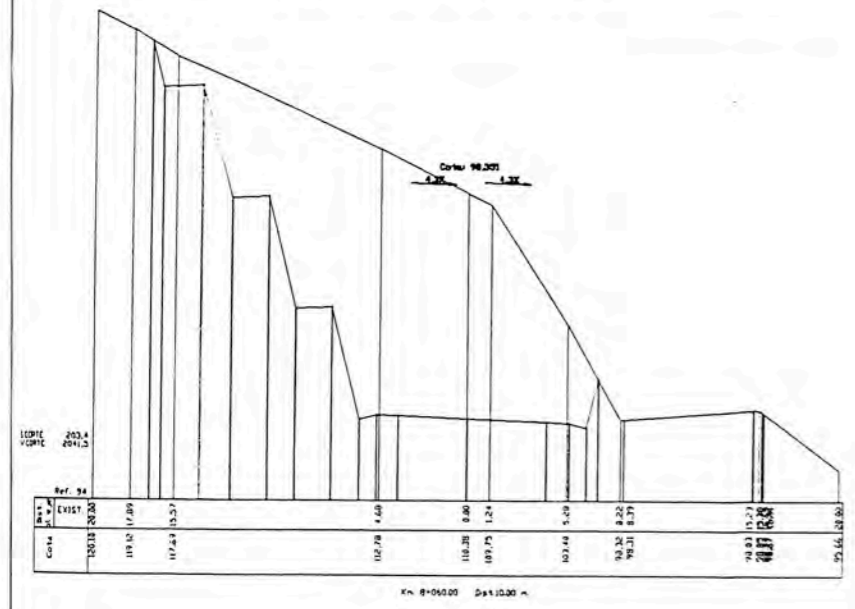

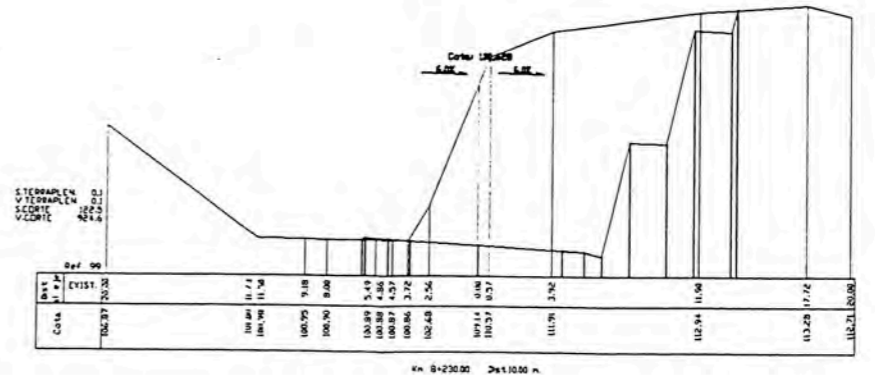
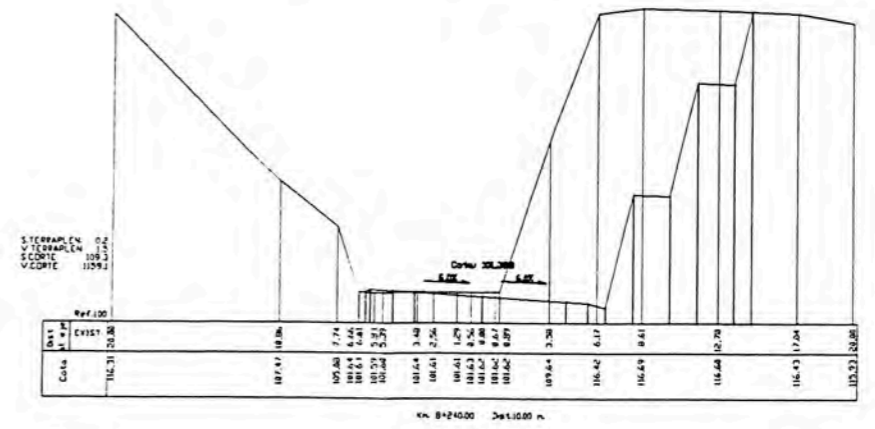
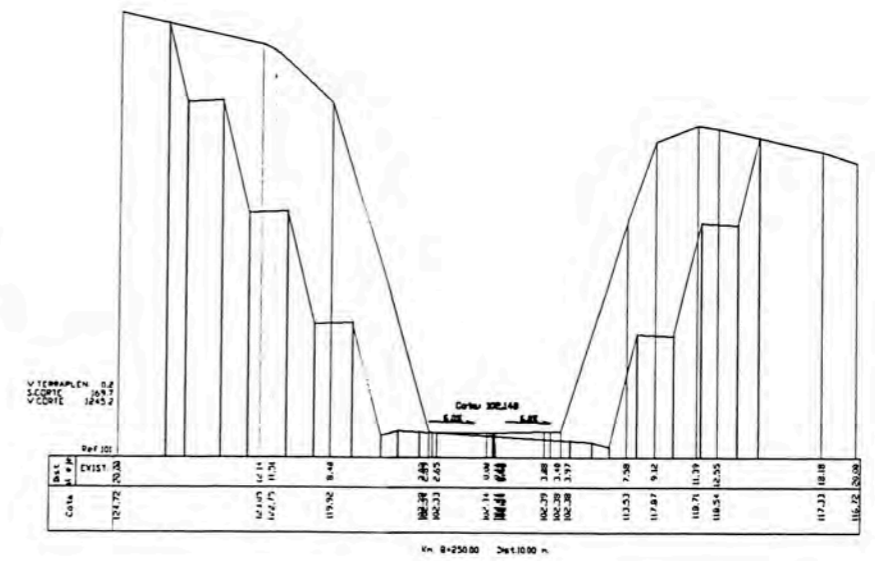
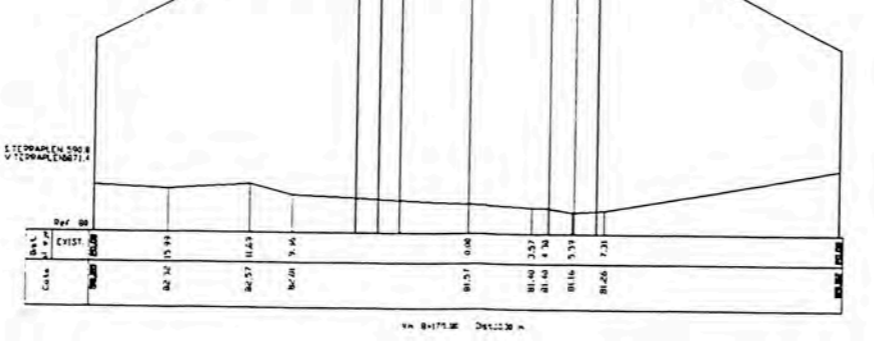
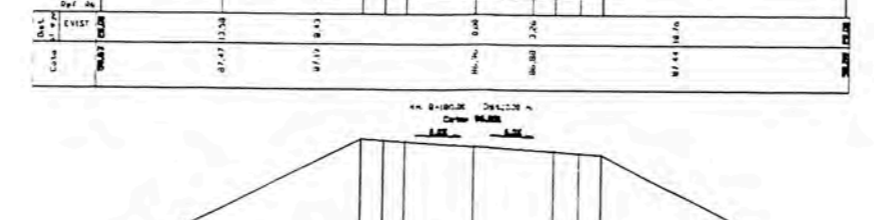
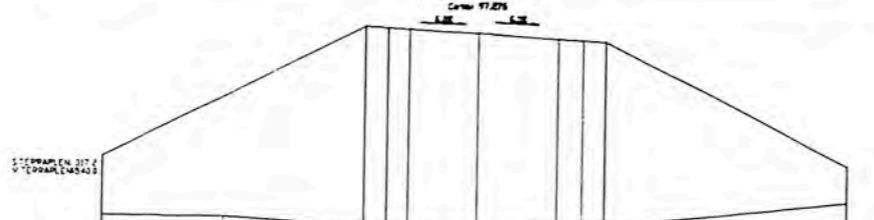
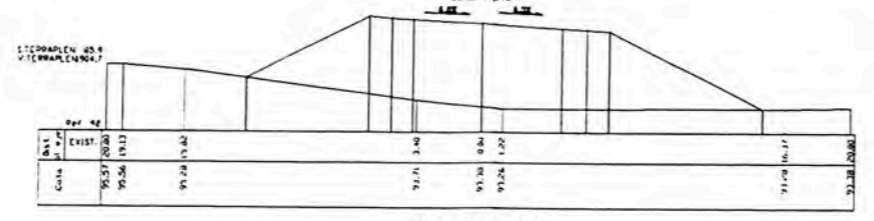
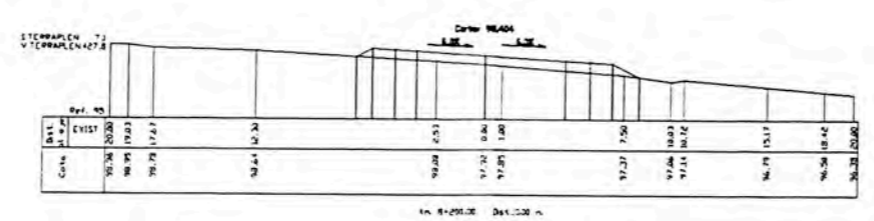
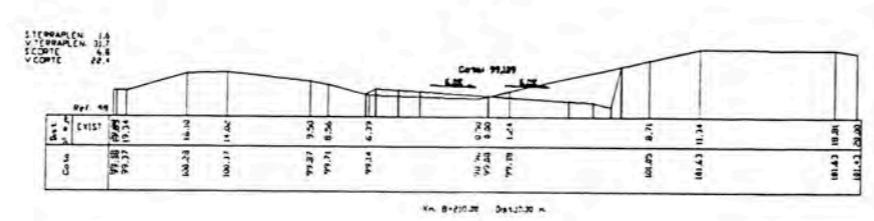
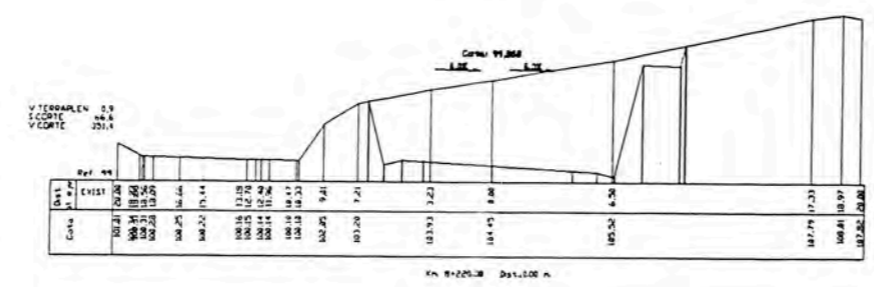
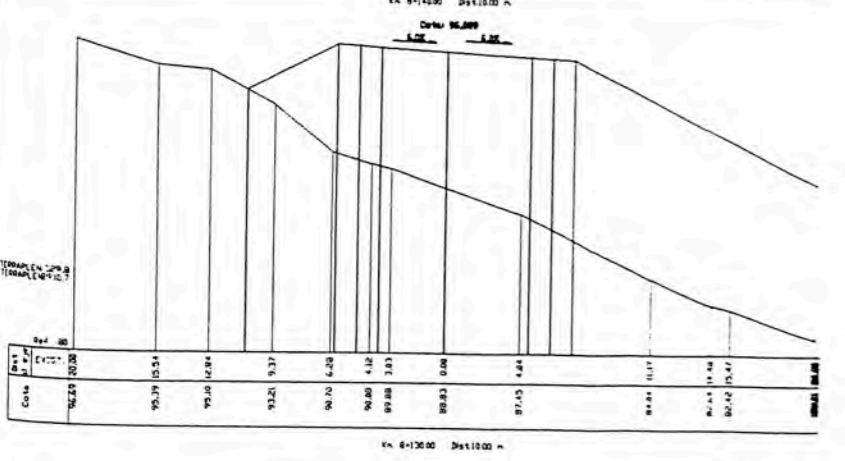
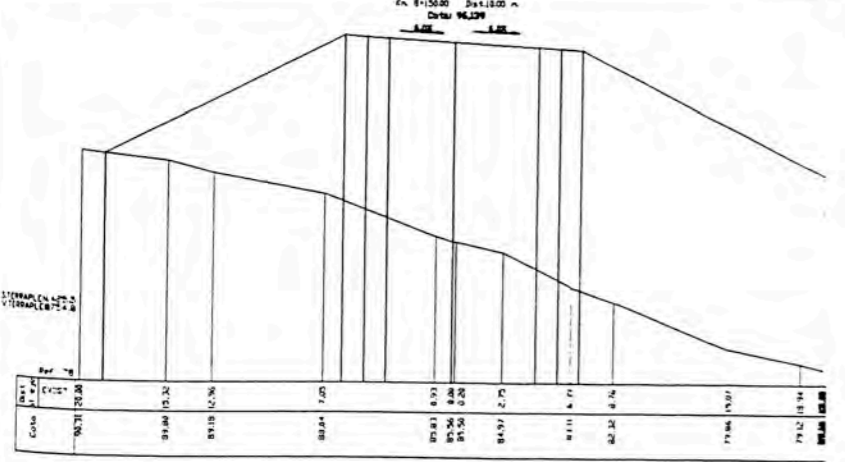
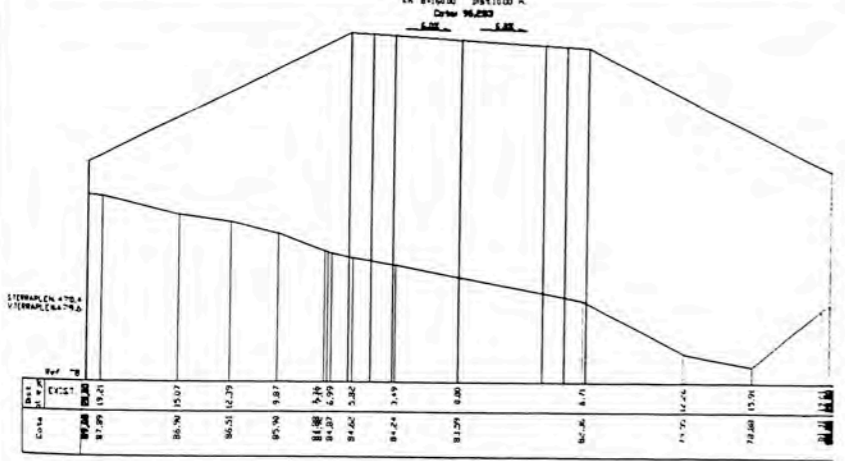
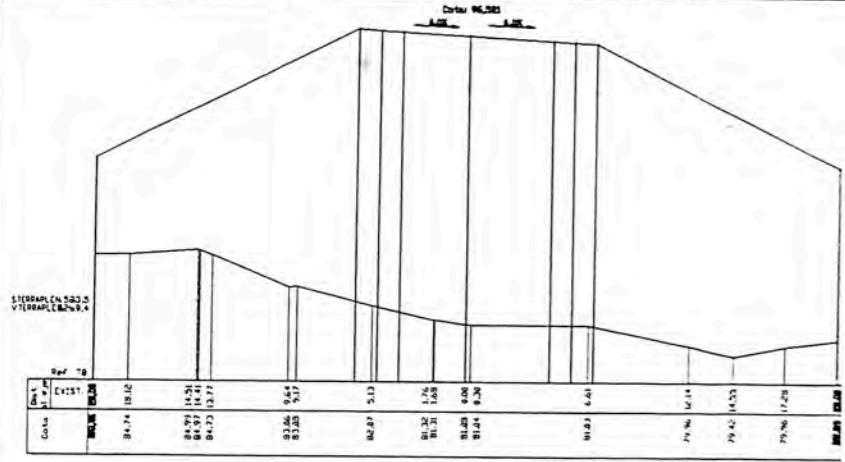

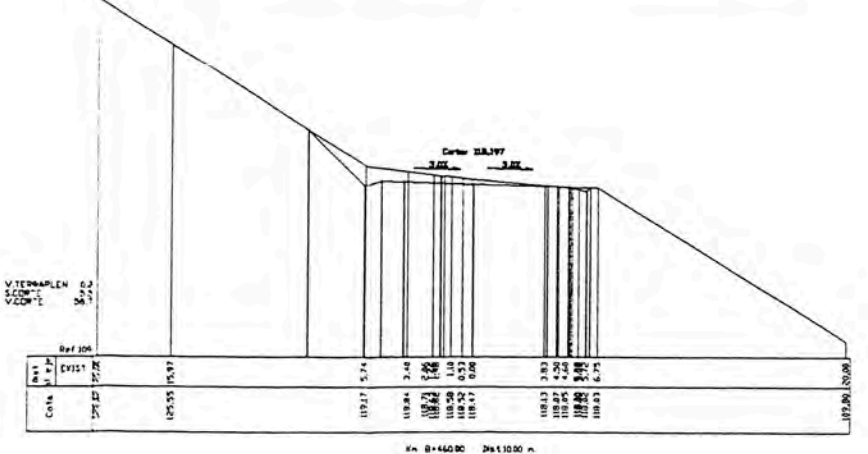
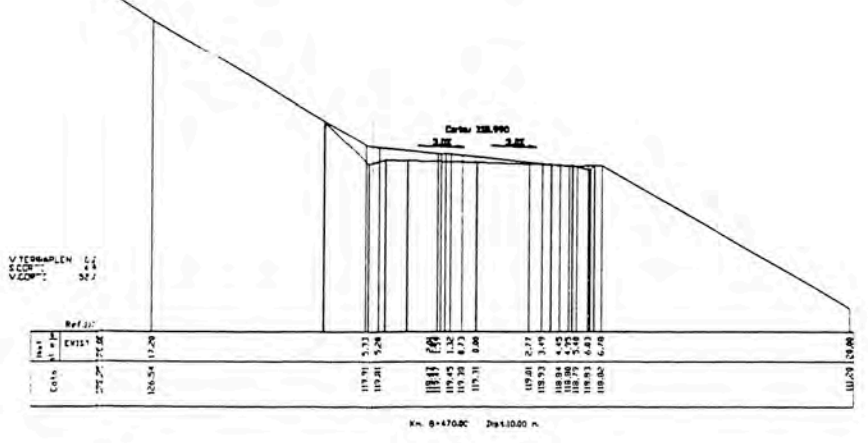
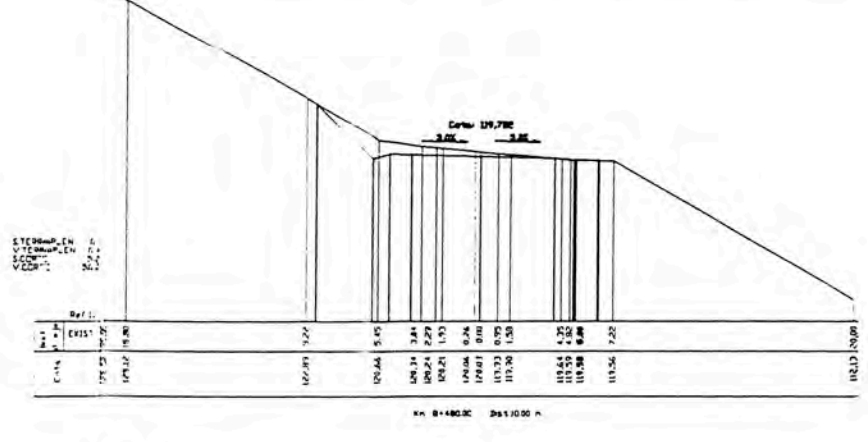
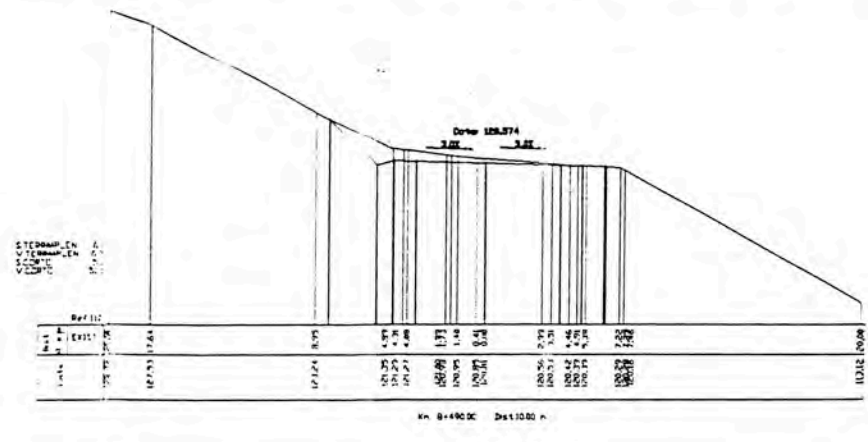
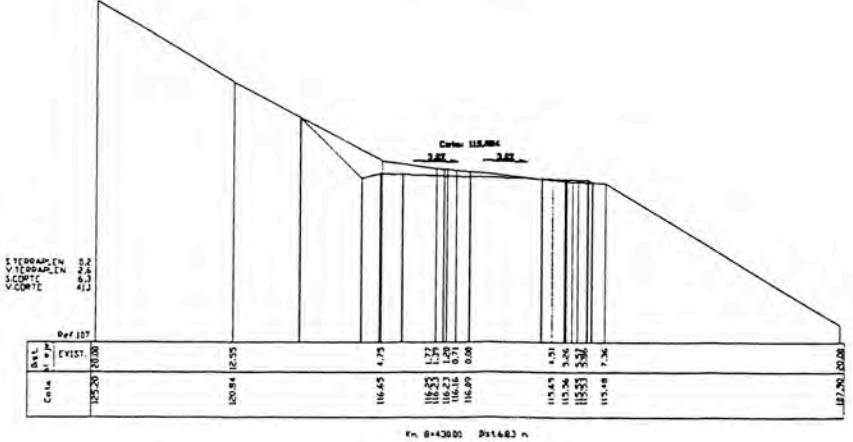
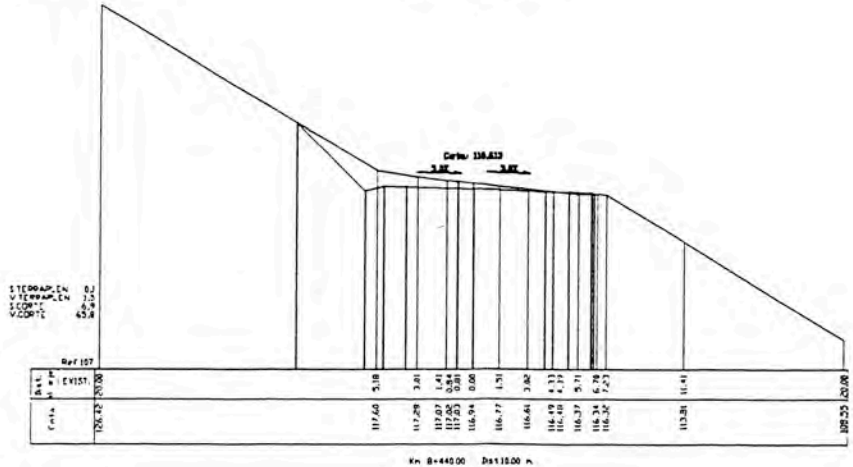
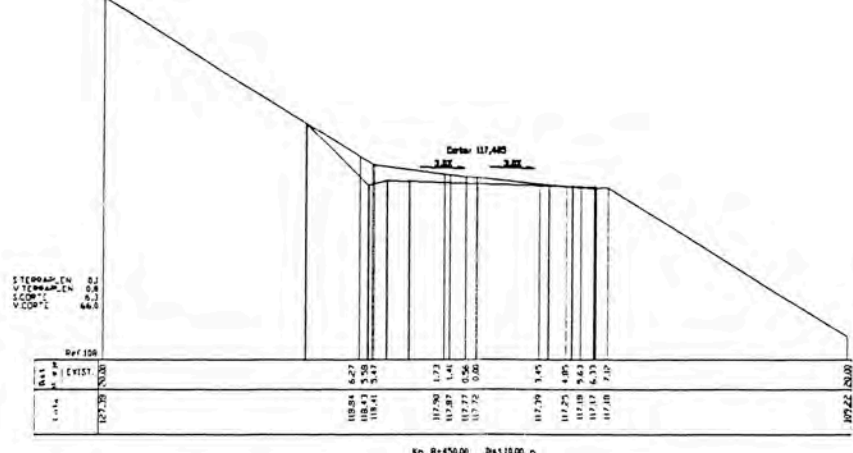
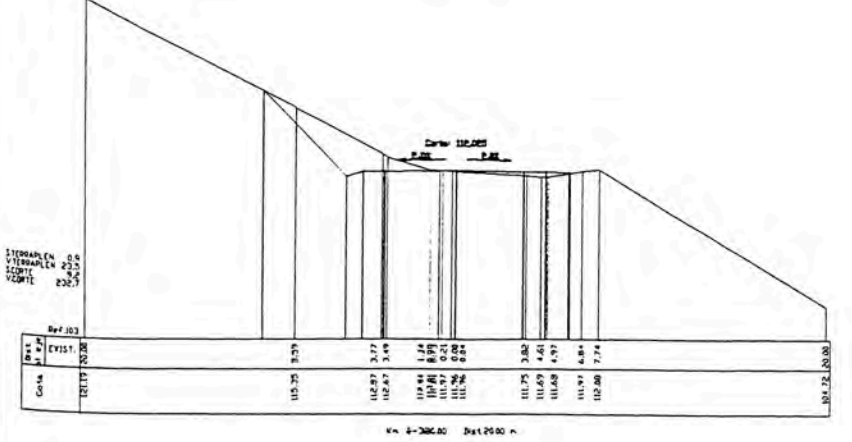
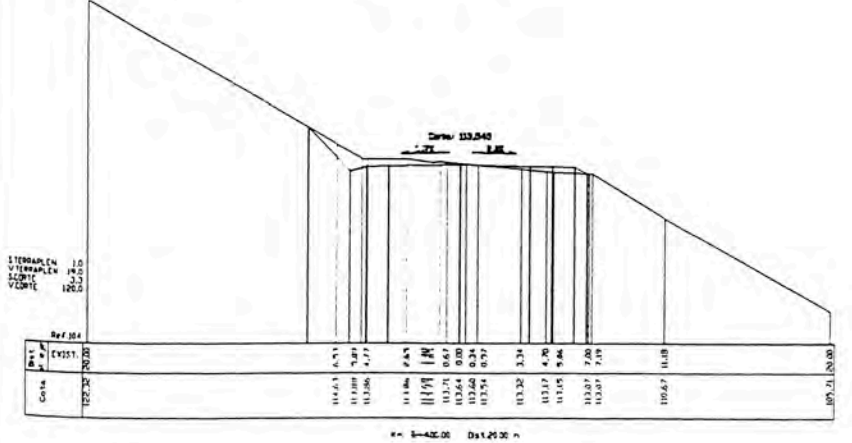
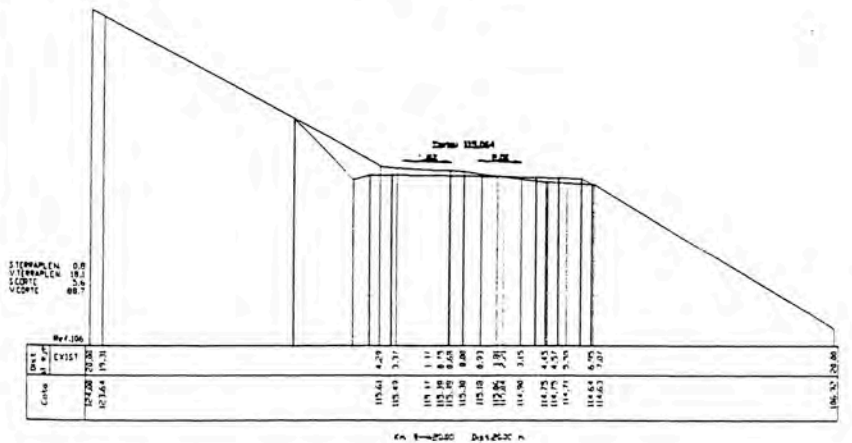
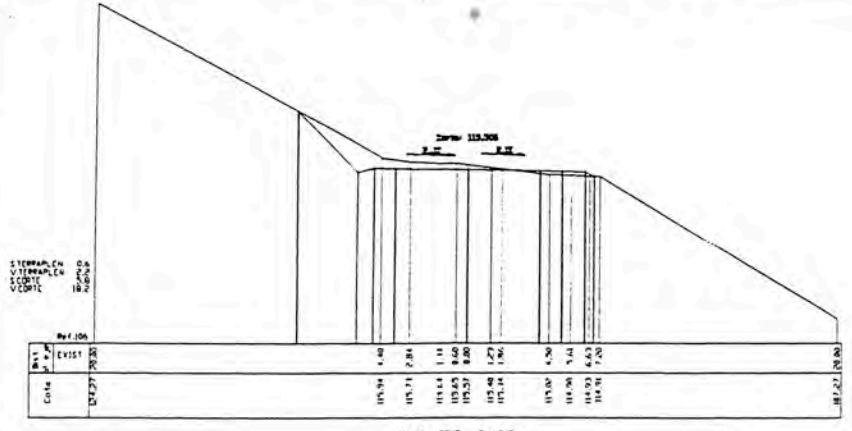

REVISIONES	
Nº	FECHA

